1995

# ELEMENTS

TOMOKAN

# ELEMENTS

## Table of Contents


Campus Life Page [illegible]

Sports Page [illegible]

Academics Page [illegible]

Greeks Page 130

Groups Page 186

The Rest Page 210


1995 Tomokan

Volume LXVIII

Rollins College

Winter Park, FL

# ELEMENTS

## Table of Contents


Campus Life Page 6

Sports Page 32

Academics Page 76

Classes Page 96

Greeks Page 130

Groups Page 186

The Rest Page 210

1995 Tomokan
Volume LXVIII
Rollins College
Winter Park, FL

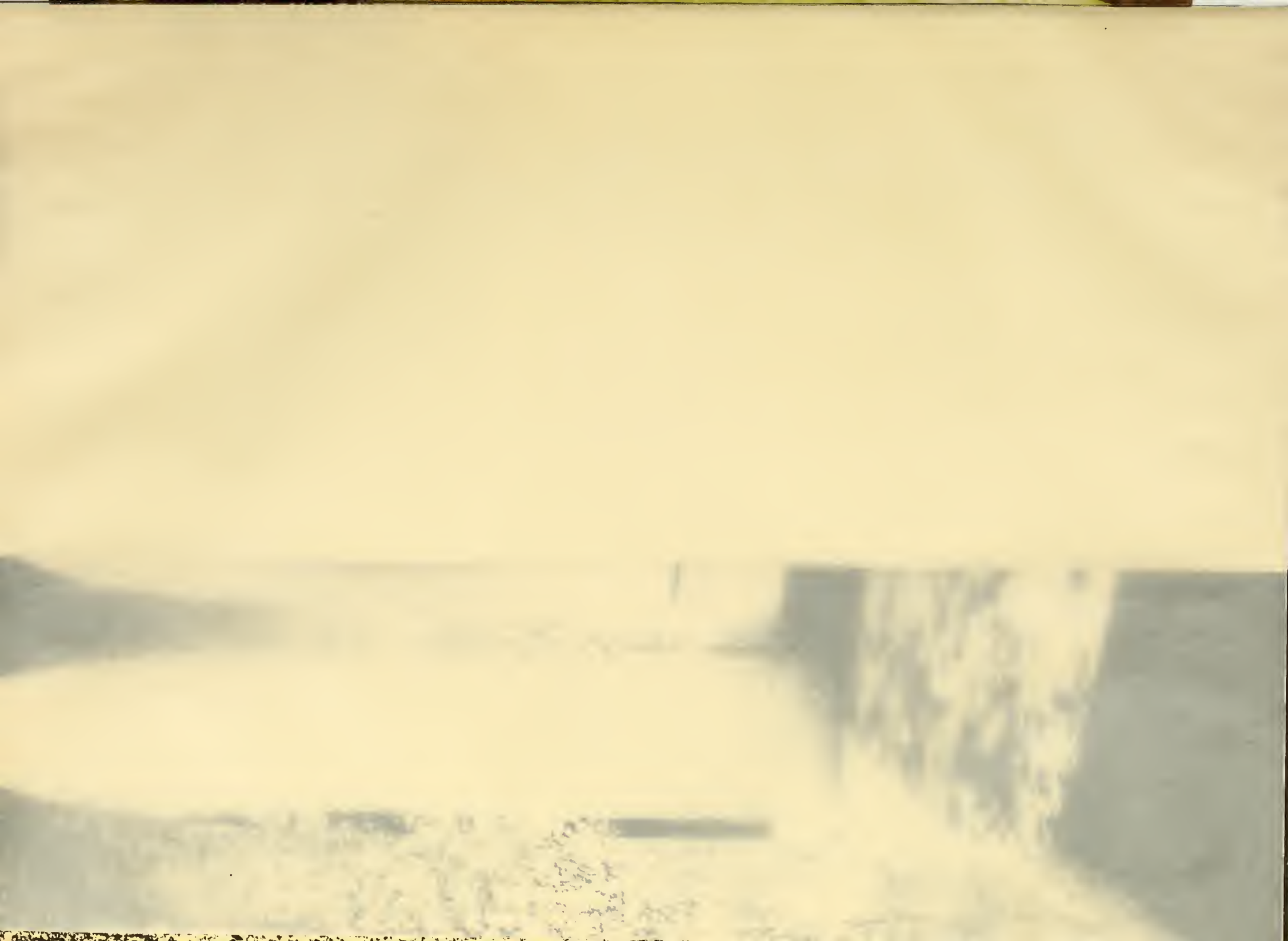

# ELEMENTS

## Table of Contents


Campus Life Page 6

Sports Page 32

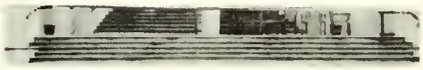

Academics Page 76

Classes Page 96

Greeks Page 130

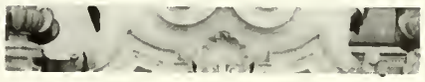

Groups Page 186

The Rest Page 210

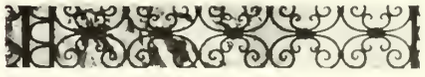



1995 Tomokan

Volume LXVIII

Rollins College

Winter Park, FL

SPANISH TILE BEANS TERRA COTTA WALK OF FAME KNOWLES MEMORIAL CHA

# ELEMENTS

Founded in 1885, Rollins College has established itself as not only one of the most academic but also as one of the most asthetic campuses in the country. Spanish tile...stucco...brick...terra cotta....these are the elements that blend together to form one beautiful whole that we know as Rollins College. Pictured here, is the Olin Library at night from across Lake Virginia.

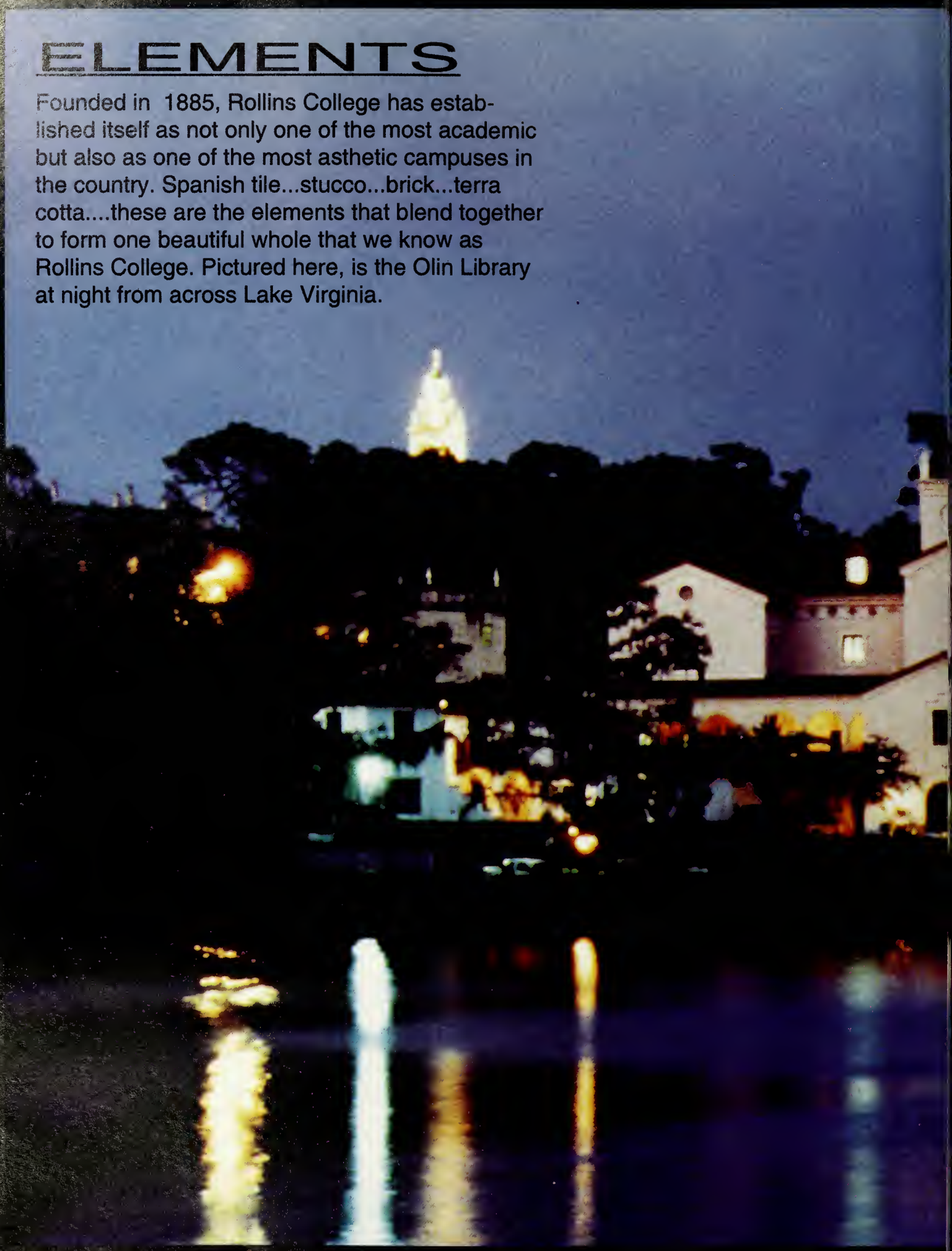

GRASS OLIN LIBRAY BUSH SCIENCE CENTER WROUGHT IRON OAK TREES STUCCO PARK AVENUE

REEN PLAZA DINKY DOCK CRUMMER HALL SANDSPUR FIELD ROSE GARDEN

"The palm trees and Spanish tile buildings give the campus a warm, friendly atmosphere. -- Karen Schatz

# ELEMENTS

Earth, wind, fire, and water are the elements that make up the planet earth. At Rollins, the elements that make life on campus so vibrant consists of many things. Faces and places are just two things on the large palette that construct the image of the Rollins we know now, and the Rollins we knew then. With students from almost every state in the Union and many foreign countries, a respectable teaching staff, and one, if not the most, beautiful campuses in the entire country, Rollins has been in the hearts and minds of many of its students, past and present. Whether you are a Greek or an independent, a member of a sports team or someone who prefers academics, everyone fits in perfectly. When one first steps foot on Rollins, they are not just entering an experience, they are becoming part of it.

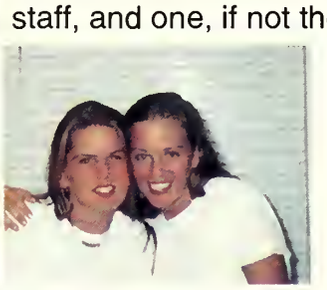

COMMUNITY SUPPORTERS INDIVIDUALISTS CHINESE DRINKERS IRISH

SORORITY SISTERS HISPANICS JOCKS BRITS ARTISTS

"Rollins is a good place to make friends from all over the world.
-- Shrutti Khana

PROFESSORS

FRATERNITY BROTHERS ACTORS AND ACTRESSES AFRICAN AMERICANS

LACROSSE

PEDDIE

STOP

# ELEMENTS

# of campus life

Traveling. Partying. Playing frisbee. Studying. Candles. Working. Going to plays. Watching soccer games. Listening to music. Rollerblading. Rules. Parking. Swimming. Formals. Getting sun. Making friends. Spending money. Eating. Fox Day. The C-Store. Baseball Caps. The Mill. Polo Oxfords. Sega. Birkenstocks. Convertibles. Beer. Tapestries. Tennis. Down Under. Loafers. Going to the beach. Fat Tuesday. Friends. Spring Break. Books. Studying Overseas. Suntan Lotion. Halloween. Concerts. ID's. Term Papers. Harper's. Parking tickets. Compact discs. Sunset Grill deliveries. Park Avenue.....

# Events ELEMENTS

Events are an important part of life here at Rollins College. They generate the spirit of the entire Rollins community. From Convocation, to the filming of the Seaquest episode, and to many numerous other happenings, such as Fox Day and several theater productions, the students are always there to make the Rollins campus come to life. No matter what the event is, whether it's a sports event or a celebrity visit, students make Rollins stick out. Does anyone remember the numerous visits of Fred Rogers or the Winter Park Art Festival? These were a few of the events that brought vibrance to our beautiful campus.

Olympia Dukakis is given an autographed theater poster by the students of the theater department.

A film crew fromSeaquest uses the Bush auditorium as the backdrop for a key scene in an episode that was aired on February 26, 1995.

Parents invade the Rollins campus over Family Weekend!

The Wellness Outreach program staged a simulated car crash during Alcohol Awareness Week.

Residential Life's own Christine Coons and several local neighborhood Kids stop by Pinehurst during Rollins annual Halloween Howl.

# Events

SGA President Mike Porco and Ginger Spears are happy to dedicate the Virginia Nelson Rose Garden.

Students from "Newswatch", a winter term course, visit WFTV and met local news reporter Jane Watrel during a commercial break.

Guest gather for a banquet that was held for the dedication of the Mary Jean Mitchell Plaza.

The Olin Library's tower serves as the backdrop for the Olive Garden's new television commercial.

Visting winter term professor Brenda McAliskey speaks with students Erica Bader and Melissa Arnold.

Future leaders of tomorrow assemble on the front steps of the U.S. Capitol at the invitation of Florida representative Jim Bacchus.

# Leisure ELEMENTS

The term college usually brings about thoughts of higher education, learning and parties. However, there is more to college life than just studying and partying. One also enjoys the down time to indugle in their own personal leisure. Leisure at Rollins College can be found in a varietry of ways both on and off-campus, everything from shopping on Park Avenue, rollerblading, catching some rays at the pool, or just reading a good book on Mills Lawn. Spending your time with friends at concerts, at the beach, or at Disney World are some all time favorites and students at Rollins have only to choose what they want to do.

Sunning themselves out by the pool Emily and Shannon enjoy their free time.

Tony "the jungle boy" Lawlor is captured by half-naked Amazonian women on Mills Lawn.

Melanie Chiles relaxes outside of Cornell Cafe in between her classes.

Ray "the Nubian God" Carter and Juan Mercado play pool at the Down Under.

Will Vaughn playing frisbee with Brett Kittle on the Student Center lawn.

The McKean lounge serves as a good place to study.

There goes another person trying to steal the *Sports Illustrated special* swimsuit issue.

Professor Chris Skelley discusses the principles of Economics with Suzy Wong and classmate.

God Bless the Writing Center!

# Education ELEMENTS

Eileen Giarrusso and Elissa Levin cram before their physics class.

In 1995, Rollins ranked third among southern regional universities according to the *U.S. News and World Report* annual survey. An education is one of the most prioritized ventures taken by students here. Students are offered a plethora of majors along with many academic options. Programs such as study abroad, the Honors Degree program, and scientific community gave many opportunites to enhance the academic achievement of students. While students at Rollins gained an outstanding education and motivation to achieve, they also acquired a background necessary to meet the many challenges they faced in a changing world.

# ELEMENTS *Mandates*

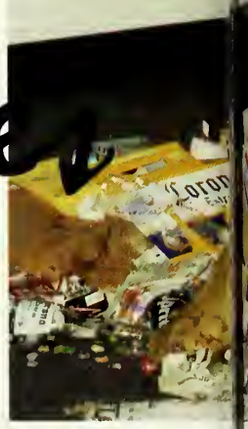

Here at Rollins, students are expected to live up to certain expectations to maintain the order on campus and promote the well being of each student. To do so, administration has provided a wonderful list of rules, which can be found on the last few pages of the R-times. It is the duty of both the residential assistants and campus safety officers to enforce these mandates, providing protection for every student on campus. Students who smoke in their rooms, use fake I.D.'s, or minors who are caught drinking below the age of 21 can be charged with violating a law and will be penalized by all law enforcement agencies.

Mckean Room 007 seemed to be the party spot on this late night. Clockwise. Andy O'connor, Gill Grandbois, Fred Toetcher, Tim Hunt, Hank Schuartz, Eric Beck.

TRASHED!
Freshman, Ryan Hada blows off some smoke.

Handy man, Dave Sheddan upgrades the smoke detction in McKean 103.

No smoking permitted by Florida law in the dorms.

Nothings stands between Michele Esfahani and her chocolate!

Shanon Gryn and Kim Hanisak share a candlelight drink together.

Caught red handed!

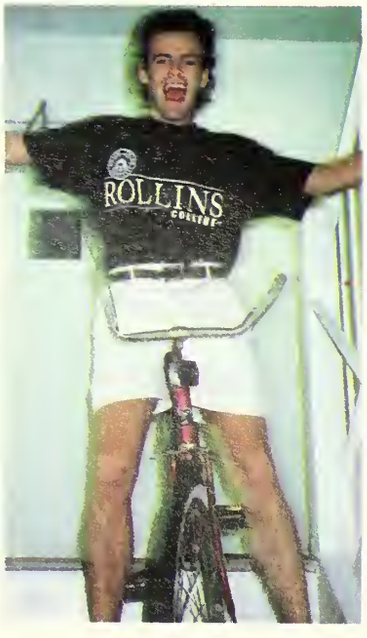


Fresh-man Amanda Riemer prefers a midnight swim.

Boys will be boys! Patrick always wanted to be a biker.

# Mandates

Jennifer Thompson and a member of the Winter Park Fire Department observe a bonfire at the Guy Fawkes burning.

MONKEY BUSINESS! Tom Brown was unable to find the door to McKean.

# ENTERTAINMENT ELEMENTS

The Annie Russell Theatre began its 74th season this year with **The Mystery of Edwin Drood** based on a work by Charles Dickens, which ran October 21-30. This production, directed by Professor Joseph Nassif, took the audience back to England in the late 1800s and recreated the last years of the Victorian era. This musical comedy, which won a Tony on Broadway, was brought to life at the Annie Russell by the acting troupe of Christopher Fitzgerald, Kate Ogden, Jeff Dattilo and many other talented young actors and actresses. Unlike other plays, this one had the audience vote on different aspects of the plot.

The cast of **The Mystery of Edwin Drood** (L to R): Paul Castiglione, Kim Adams, Bill Klear, Megan Morrison, Ryan Hull, Kirsten Hauser.

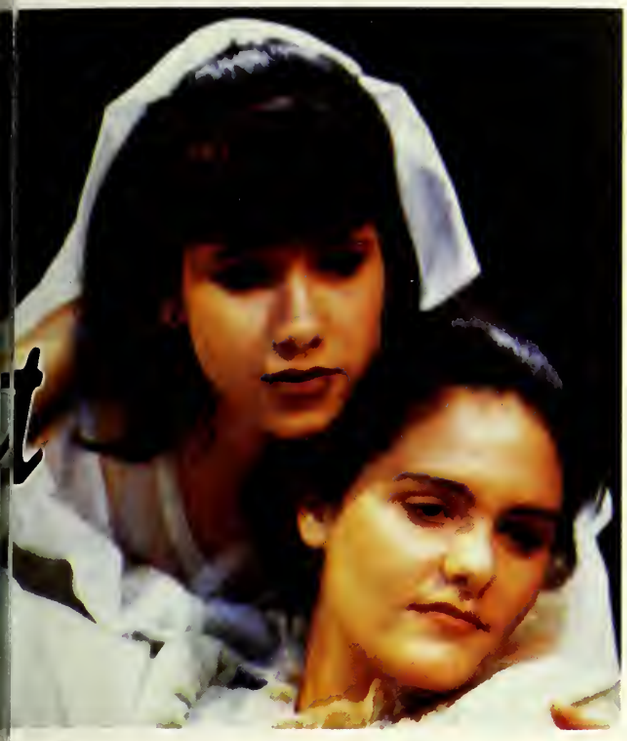

**Our Town's** Kimberly Adams and Wendy Speake in an emotional embrace.

Brandy DeMil, Shannon Barry, Kirsten Hauser, and Karyn Stillwell share a tearful moment during **Our Town**.

Preparing for another performance of **The Mystery of Edwin Drood** (front to back): Meredith Inglesby, Shawn St. John, Jeff Datillo.

Ryan Hull as Mr. Nick Cricker a.k.a. Durdles in **The Mystery of Edwin Drood**.

# ELEMENTS Nights

Nightlife is an integral part of a student's life at Rollins. How can anyone forget the weekly Wednesday nights at The Mill with disco tunes and lava lamps? What about Fat Tuesday and the night of the "over eighteen"? Students were also seen going to Pleasure Island, among other places, such as Church Street Station. Thursday nights are still popular at the Fourth Fighter, with 50 cent drafts, but the Seaside Grill has lost it's popularity as well as it's name, now the Village Bistro. Although changes have occured, nightlife is still an important part of the Rollins community tradition.

Jamie Jennings and Amelia Fowle hug each other at a Chi Psi party, while David Martino tries to steal the spotlight.

Lounge Lizards live at Harpers. Strange but true! (L to R): Jason Lemansky, Bo Wulbern, Mike Mullin, and Chrissy Krapf.

Tomasa Thompkins, Rachel Jones, Sally Fleischmann and Keri Sengbush enjoy the limelight at Fat Tuesday.

Bill Green and Jacob Voight smile, while Jake looks for something in Bill's pocket.

Michael Kelley and Sharon Stokely chat up a storm at the Down Under.

Beppy Landrum shrieks at the sight of a camera while Brenden McGill goes face to face with a campus safety officer.

Melissa "Missy" Gavin and Scott "L.T." Gould hang out at a party as L.T. dreams of playing for the Lady Tars.

Kim Stowers, Iara Peng, Sarah du Pont, and Nellie Ghadar enjoy a girls night out.

Jan-Michael Silbaugh gives the camera a 190 octane face at Fat Tuesday.

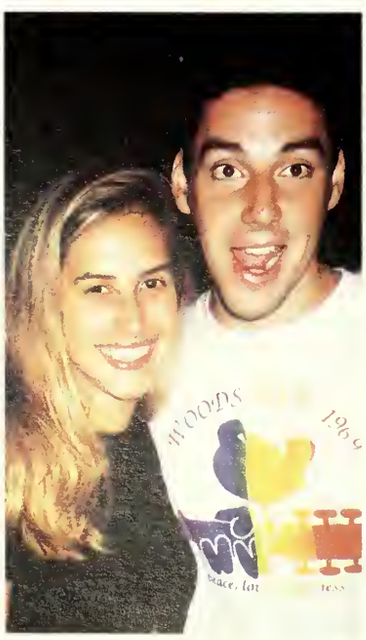

# Nights

Chris Smilari and Jennifer Maloney live life to its fullest at Fourth Fighter.

Eileen Fernandez and Kathie Dawson dance to the beat of Las Chicas del Can at LASA's Halloween party.

Yudit Greenberg and her winter term class visit Jerusalem.

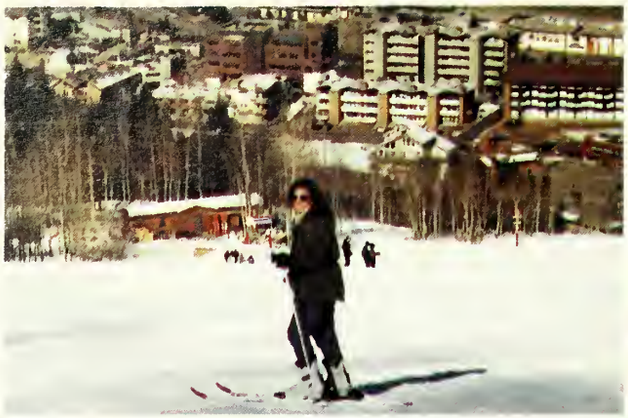

Michelle Esfahani skis the slopes in Colorado.

Kristen Guarisco takes the bait for deep sea fishing.

Linda Sitek and friend enjoy a wintery day in our nation's capitol.

# ELEMENTS Trips

Costa Rica is known for it's beautiful sunsets among other things according to the winter term class that studied there.

Rollins students traveled the world over this year. With J-term classes set in such exotic locations as Africa, Costa Rica, Hawaii, and Europe, students were able to learn about the individual culture and heritage of their destinations. J-term was not the only time students left Rollins to venture out into the great unknown. Several organized Spring Break trips also occurred this year. Many students journeyed out on their own to popular sites such as the Bahamas, Puerto Rico, Daytona Beach, and the Florida Keys. Travel is definitely on many people's minds. The only question left is "Where do I go now?"

A J-term class got to experience the beauty of Costa Rica's nature.

The white sand beaches of the Bahamas were one of the most popular spots for Spring Break this year.

Cruises were also a prefered getaway for Spring Breakers.

These falls in Kauai, Hawaii were used in the opening shots of Fantasy Island. "Da plane, da plane".

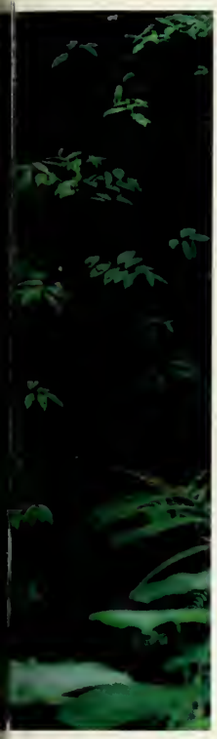

# Trips

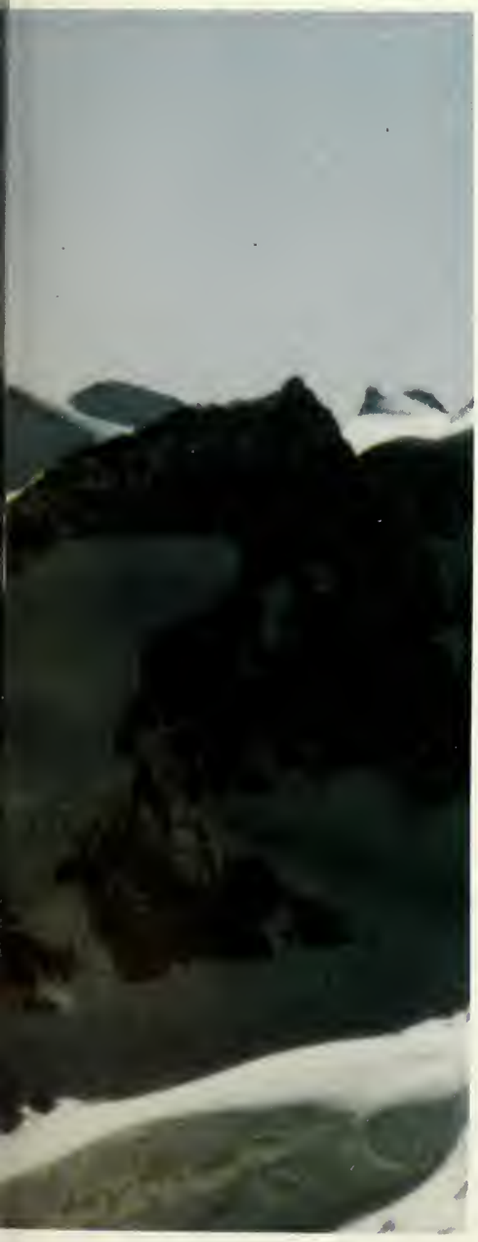

The J-term music class with Dr. Leroy got to view the beauty of the Swiss Alps.

The J-term philosophy class with Prof. Edge got to enjoy sunsets like this in Bali.

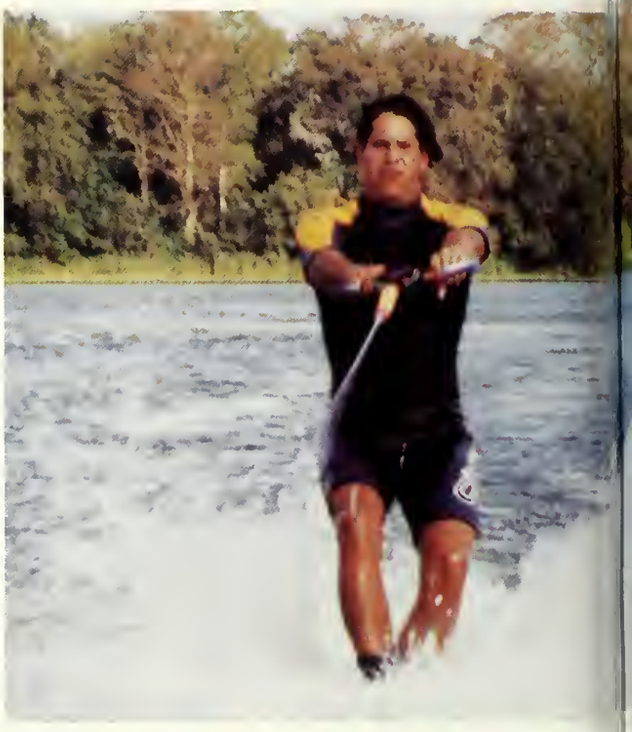

Gary Bosses prepares for a slalom.

Kristen Guarisco goes skydiving over Orlando.

Lake Virginia provides a plethora of leisure sports.

Timmy Kerhig muscles the ball over the net.

# leisure sportS ELEMENTS

Jeanette Cline kicks a soccer ball across Mills Lawn during a friendly game.

Rollins students enjoy the great outdoors. They can always be seen on Mills Lawn playing frisbee, soccer, lacrosse, catch, and various other sporting activities. Many times students can be seen sunbathing and studying. The pool is also a popular spot for "studying" different subjects and catching some rays. Others spend time at the Fieldhouse playing basketball, using exercise equipment, or attending aerobics classes. The Wellness Outreach sponsored many of the events held in the Fieldhouse. Participating in leisure sports allows students to become physically fit while having fun.

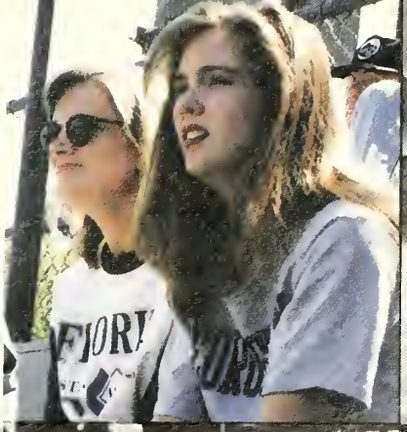
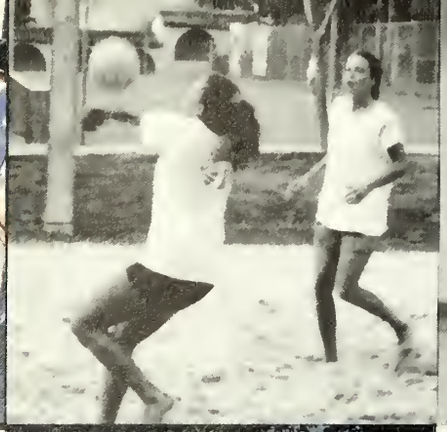

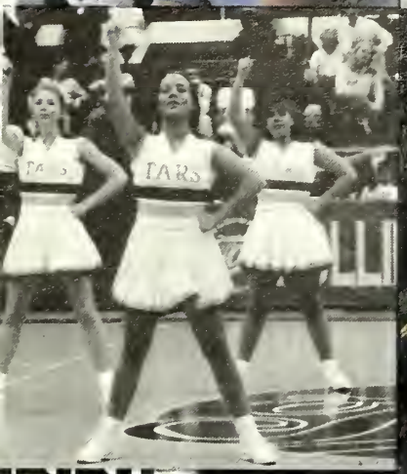

ROLLINS
ROLLINS

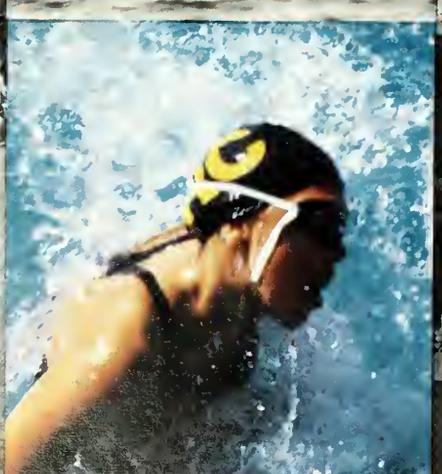

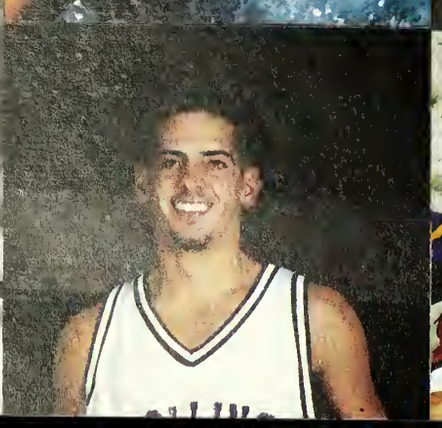

# ELEMENTS of sports

The Mental Game. Ball. Determination. Racket. Attitude. Club. The feeling of accomplishment. NCAA. Fans. Enyart Alumni Field House. Skis. Sunshine Sate Conference. Enthusiasm. The National Title. Hitting. Pushing. Blood, Sweat, and Tears. Effort. Strength. Winning. Intensity. Survival. Running. Practice. Grace. Fouls. Home runs. School spirit. Tars. Slam dunks. Tournaments. Professionalism. Sandspur Field. Goals. The joy of victory...The agony of defeat. On the bench. Free throws. Coaches. Practice drills. Teams. Cleats. Uniforms. Energy. Courage. Alfond Stadium. Tiedtke Tennis Courts.....

Front row (L to R): Jim Alverson, Sam Farmer, Jeff Attia, Tim Kehrig, Tim Waisanen, Tony Lawlor, Alan Lockrem, Tyson LeMonte. Middle Row: Simon Wiseman, Hamilton Krans, David Hughes, Ajit Korgaokor, Kenny Bonnett, Mike Nelson, Steve Bence, Mike Peed. Back row: Head Coach Keith Buckley, Asst. Coach Ray Colado, Guy Eldredge, John Smith, Charlie Hutcherson, Kurt Wells, Neil Cohen, Dean Serletic, Ted Holt, Mike Deaver, Brett Marlowe, Asst. Coach Chuck Gallager.

Mike Deaver attemts to push the ball up the field.

# *The excitement begins for...*

# MEN'S SOCCER

The Men's soccer team continued the sucess they had the previous yearwith such popular lead players as Mike Nelson, Tony Lawlor, Kenny Bonnett, Sam Farmer, and Tim Kehrig. Most home games brought huge, record breaking attendances, and with the apparent euphoria over the 1994 World Cup games that were held in Orlando and other U.S. cities over the summer, the team kept the excitement of "soccermania" alive for the entire Rollins community. Soccer spectators were not shouting "goal" as many heard during the World Cup games, but instead they were shouting "Go Tars"! With the help of coach Keith Buckley, the men will hopefully continue their past successes.

***I thought we played well as a team. It came down to a few key games, but we just didn't have what it took. We'll be ready for next year. -- Mike Deaver***

Tim Waisanen gets ready to pass the ball to a team mate.

The players on the sidelines cheer on their team mates.

John Smith keeps control of the ball while progressing down the field.

Steve Bence delivers a powerful kick trying to squeeze the ball past a defender.

# MEN'S SOCCER

Simon Wiseman maneuvers the ball down the Sandspur field.

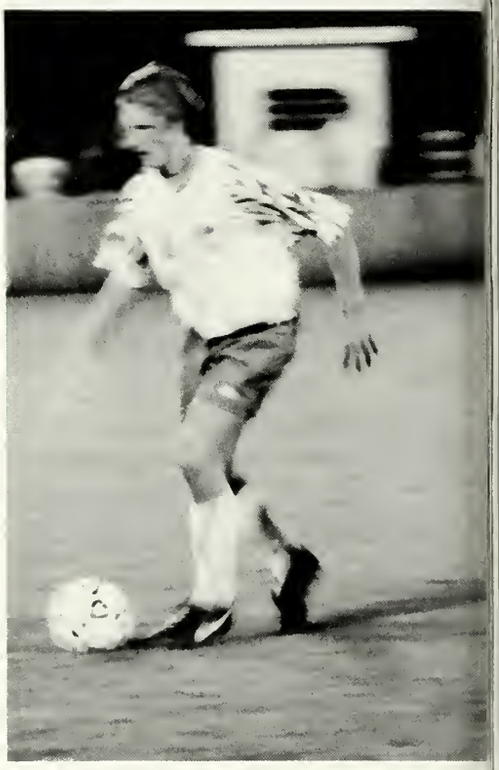

Alan O'Neil contemplates where to place the ball against Florida Southern.

## DID YOU KNOW

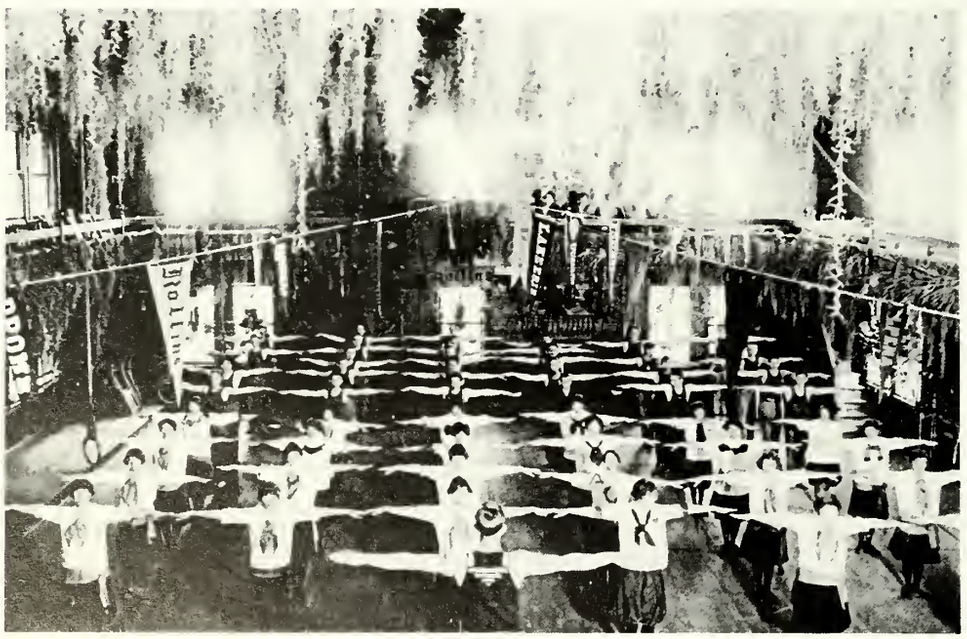

This is a gymnastics class in the Lyman gymnasium in 1892 . This gym burnt down and the college built the present Rose Skillman Hall or better known as "Beans".

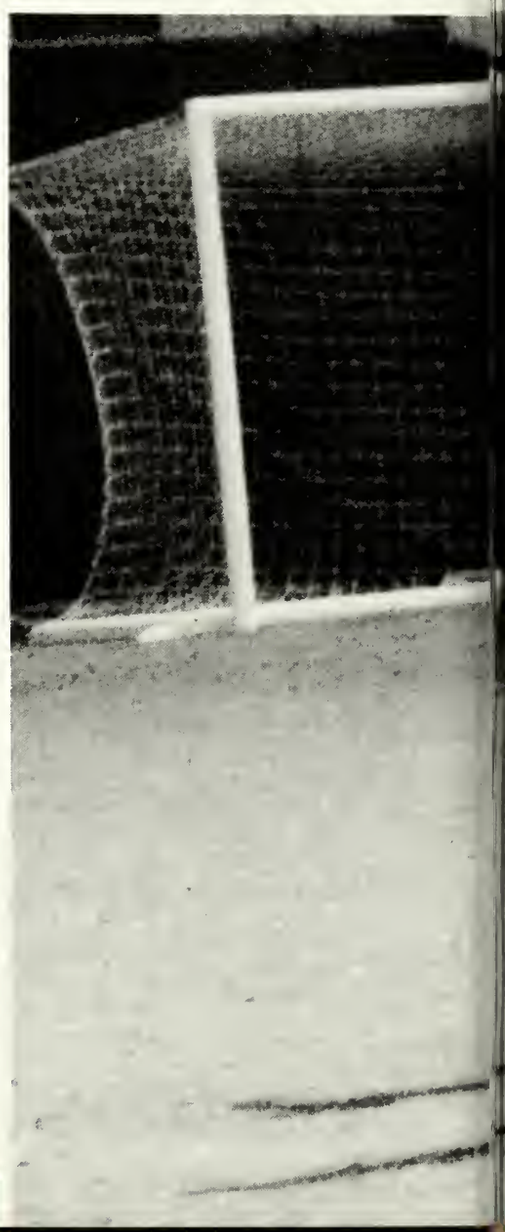

Mike Nelson "puffs" past a defender.

Kenny Bonnett fights for a position against a small opponent.

Sam Farmer air lifts the ball.

Timmy Kehrig blocks the ball from a defender.

Front Row (L to R): Kristen Guarisco, Jen McBrair, Ellen Dittmer, Monica Hunsader, Amy Eisinger, Amy Percy, Molly O'Connor, Jen Gaines. Back Row: Kelly Rhodes, Becky Dixon, AlisonMichaux, Pam Pushkin, Amy Sabatino, Jen Nawadi, Coach Israel Ramos, Lynsey Tucker, Lauren Shrensky, Asst. Coach Earl.

Molly O'Connor skillfully maneuvers past an opponent.

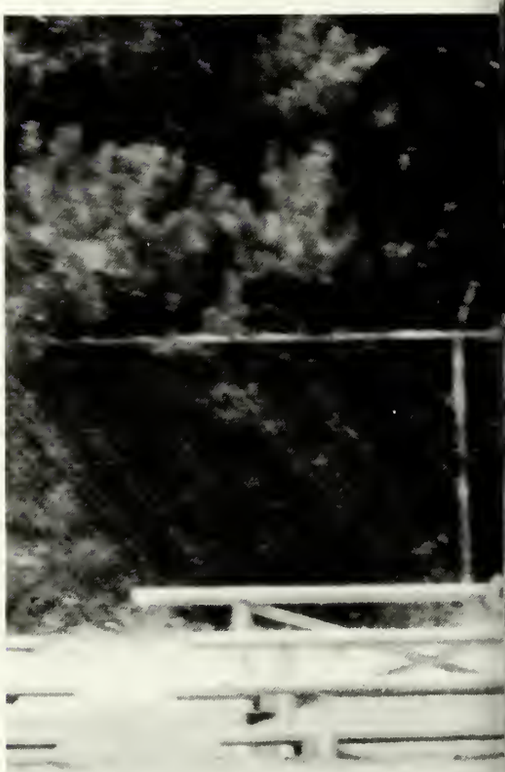

# *The time has come for...*

# WOMEN'S SOCCER

The women's soccer club brought record breaking numbers of fans to the Sandspur Field. Some believe it's the influence of the World Cup games being hosted here in Orlando, but it has more to do with the sheer talent of the players. The high attendance at the women's soccer games reflected an increasing school spirit here at Rollins. Under the eye of Head Coach Israel Ramos the women had victories against such schools as Flagler. The girls were devoted to improving their game with every new match this year. Next year, Molly O'Connor, Monica Hunsader, Alison Michaux and, Jen McBrair will be missed. However, there is still plenty of talent left for a successful season next year.

***Although it might not look as if we had a complete winning season, the team was a great group of dedicated girls. -- Pam Pushkin***

Amy Eisinger gets kicked by an opponent while trying to steal the ball.

Jen McBrair recovers the ball from the other team and heads back toward the goal.

Pam Puskin delivers a powerful kick to the ball.

Amy Percy tactfully vies for the ball as a team mate looks on.

Chris Smilari prepares to return the ball.

(L to R): Liz Folger, Giancarla Floridia, Jody Pelfrey, MiMi Tran, Michelle Schiaffo, Leah Martin, Jennifer Maloney, Kendall Goodier, Jamie Jennings, Daniela Brenha, Chris Smilari, Carrie Jetchick.

# *You can never get enough of...*

# WOMEN'S VOLLEYBALL

The Lady Tars had a successful season this year with a 21-15 record. It was the 12th time in 13 seasons that the team has won 20 matches. A newcomer to the team was Head Coach Sandy Carter who led the ladies to victory against such schools as Ferris State, Jacksonville State, and Florida Tech. Junior middle blocker Daniela Brenha was named to the Second Team All-SSC team, while Christine Smilari and Jennifer Maloney established new single season records. Kendall Goodier and Carrie Jetchick were also top players. The only player ending her career for the Tars this year is Senior Elizabeth Folger, a back row specialist.

***We had a new coach this year and we improved a lot. I'm optimistic for next year.***
***--***
***Daniela Brenha***

Daniela Brenha and Kendal Goodier go up for a block.

Dani congratulates Kendall after a tough victory.

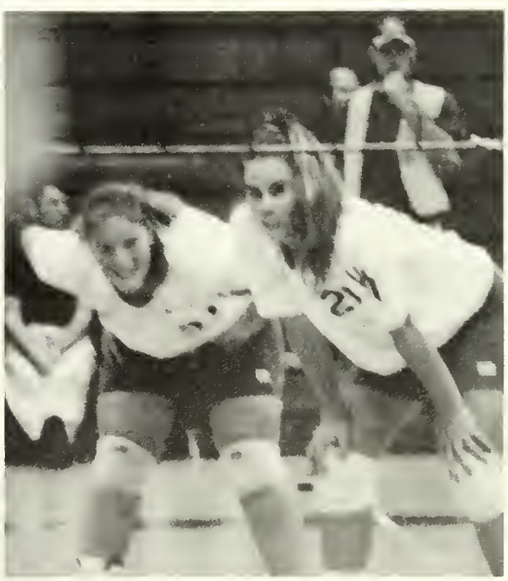

Carrie Jetchick and Michelle Schiaffo take a breather to smile at the camera.

Carrie Jetchick and Kendall Goodier block a spike.

# VOLLEYBALL

The girls pile up for a picture on thier St. Louis trip.

Carrie Jetchick, MiMi Tran, Kendall Goodier, Jennifer Maloney have a spirit huddle before their game starts.

## DID YOU KNOW

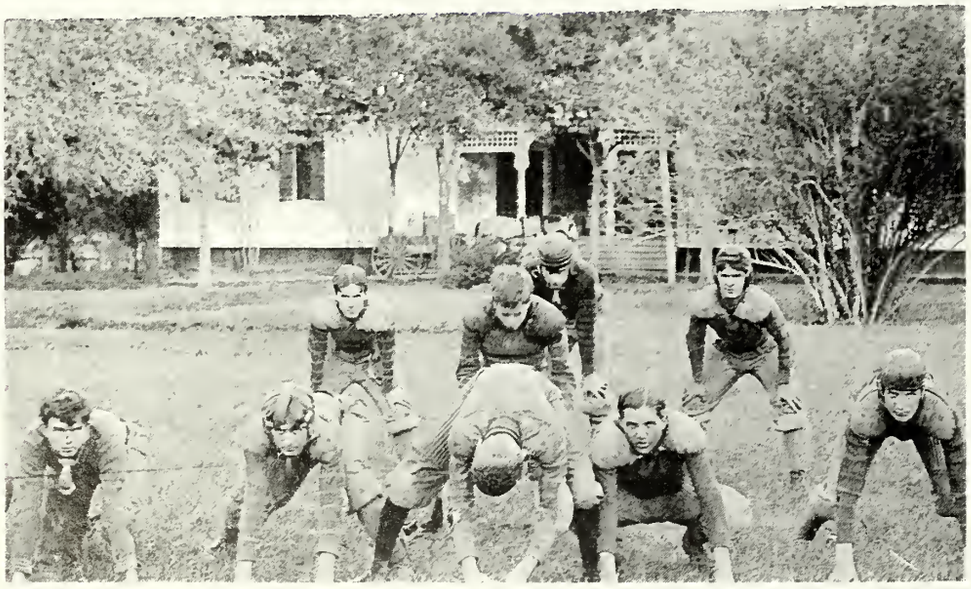

Rollins had a football team until the 1949-1950 season. This is a picture of the team in 1906. Notice the horsedrawn carriage in the background.

Carrie Jetchick concentrates on a floater serve.

Jody Pelfrey digs the ball while Daniela Brenha watches.

Chris Smilari goes for the kill.

Front Row (L to R): Tami Newcomb, Ashley Felton, Missy Gavin, Jennifer Gossett, Dawn Henderson, Katie Robinson, Tiki Fiol, Andrea Fawcett. Back Row: Asst. Coach Eddie Cole, Manager Scott Gould, Kelly Klesius, Tara Cantrell, Manoli Garcia, Dory Schofield, Sara Barrett, Jennifer Crawford, Lisl von Steinbergs, Elizabeth Bartels, Student Asst. Coach Chris Sheehan, Head Coach Glenn Wilkes, Jr.

Jennifer Gosett aims high for L.T.

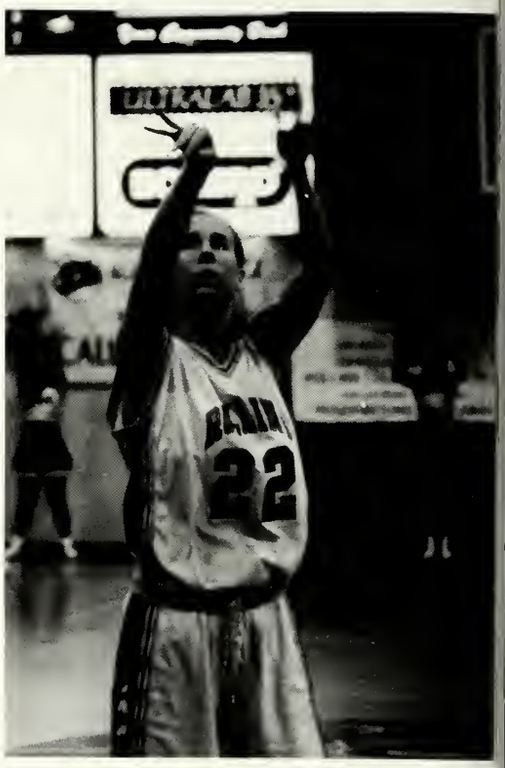

# The adrenaline is pumping for...

# WOMEN'S BASKETBALL

The fabulous Lady Tars had a very successful season this year. With returning players such as Dawn Henderson, Jennifer Gossett, Missy Gavin and newcomers Tara Cantrell, Lisl von Steinbergs, and Manoli Garcia, the Lady Tars played one of their most successful seasons ever. With the assistance of coaches Glen Wilkes, Jr. and Eddie Cole the Lady Tars broke into the top twenty women's rankings for the NCAA Division II teams for the first time ever. The ladies were managed by Scott "L.T." Gould who lent the team some extra support on the way. The women's team traveled to many other Floridian schools, such as Barry and Tampa, during the season and always attracted huge crowds at home games.

***L.T. really motivates the team! His positive attitude and his willingness to let us win one on one games boosts our confidence to another level. -- Ashley Felton & Katie Robinson***

Tami Newcomb dribbles the ball down the court.

Kelly Klesius makes a quick pass.

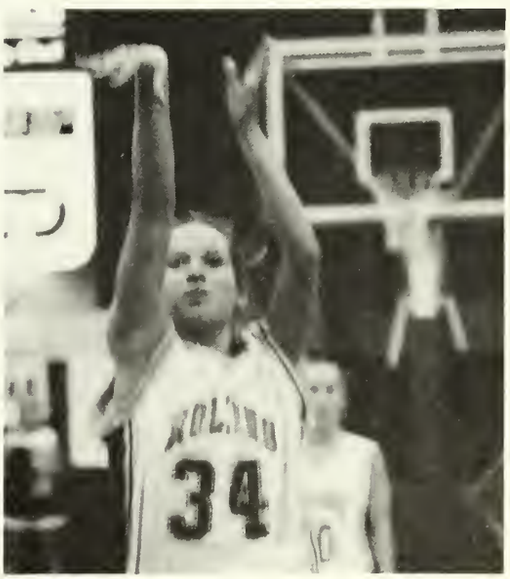

Missy Gavin shoots the ball and gets nothing but net.

Jennifer Gossett informs Dory Schofield and Tara Cantrell of their next plan of attack.

# WOMEN'S BASKETBALL

Some of the Lady Tars cheer on their fellow players from the sidelines.

Dory Schofield prepares herself for a free throw.

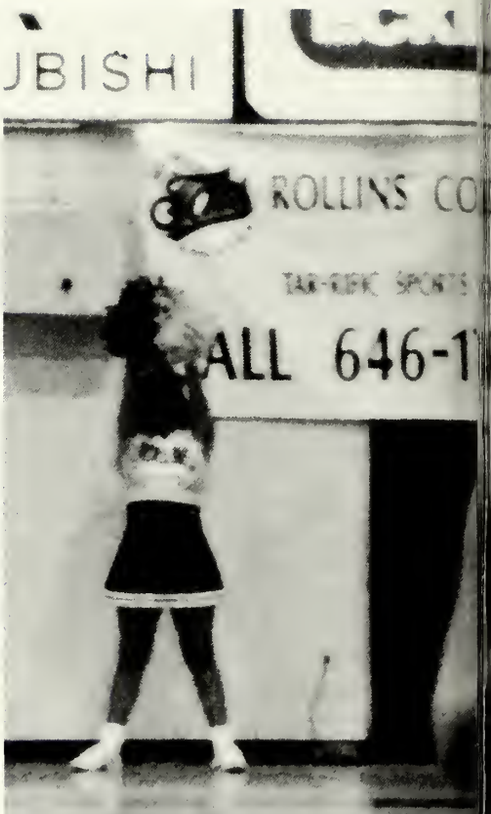


## DID YOU KNOW?

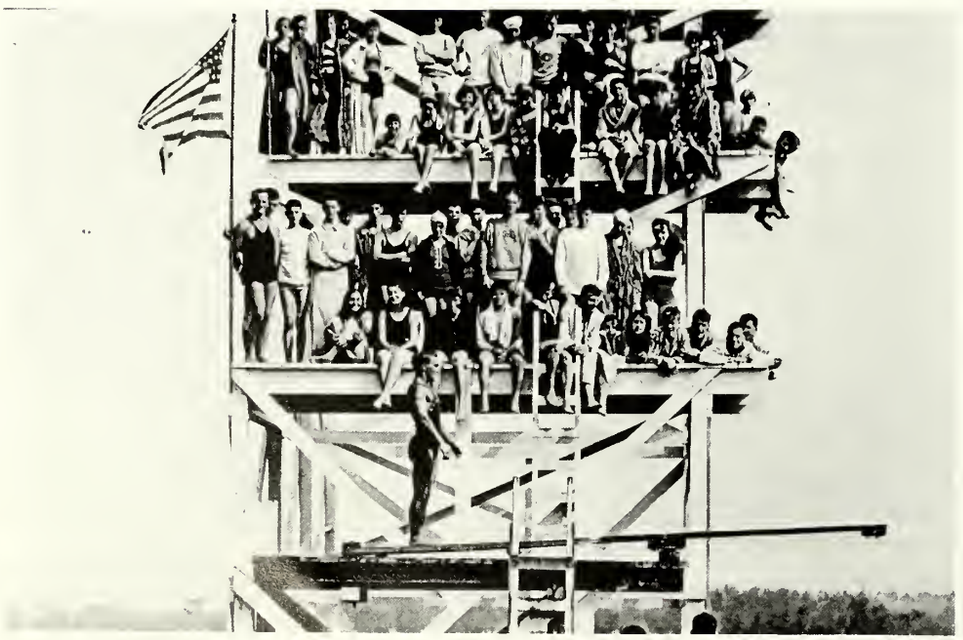

Did you know there was a water tower located on Lake Virginia? This is a picture of the tower in 1929. It was torn down around the time the Alfond pool was built.

Jennifer Gossett passes around a St. Leo player.

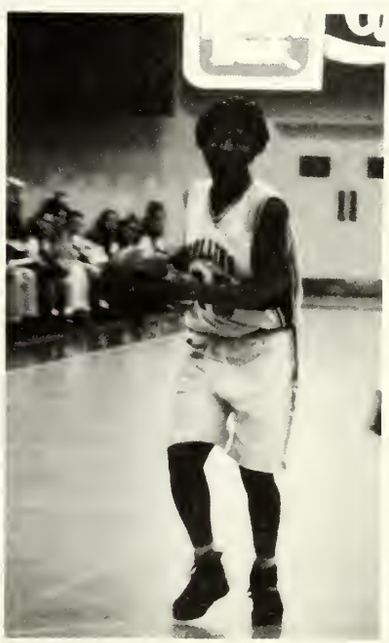

Dawn Henderson looks for an open player to pass the ball to.

Tara Cantrell prepares to make a move.

Front Row (L to R): Brian Travis, Brad Ash, Matt Certo, David Martino, Mike Holmes, Scott Walbridge, Chris Guokas, Ray Carter. Back Row: Asst. Coach Kyle Frakes, Head Coach Tom Klusman, Jarvone Dolby, Daniel Parke, Frode Loftesnes, Greg Sager, Chris Munchel, Trevis Certo, Asst. Coach Chip Morris, Manager Luis Hernandez.

Trevis Certo shoots and scores.

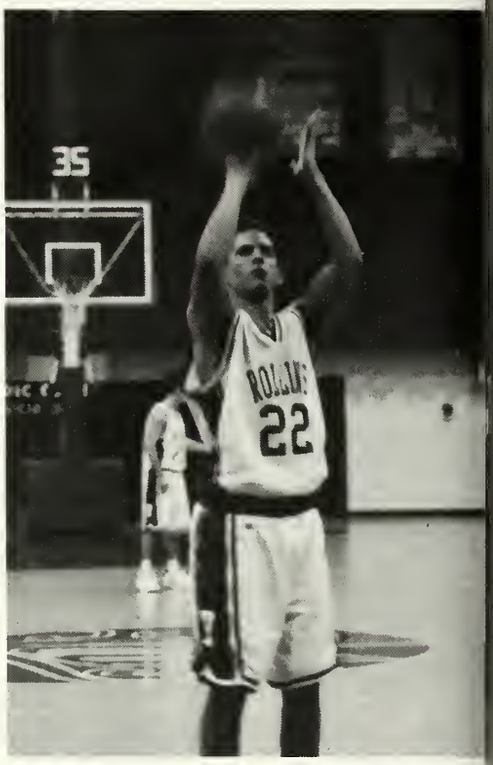

## *Everyone loves...*

# MEN'S BASKETBALL

The men's basketball team, under the guidance of Tom Klusman, Kyle Frakes, and Chip Morris, began a fresh season with several freshmen newcomers such as David Martino, Matt Certo, and Javone Dolby. The team also had returning strong men Mike Holmes, Daniel Parke, and Greg Sager. The Tars welcomed UCF transfer Ray Carter as they opened the season with several exhibition games. The team challenged tough opponents such as UCF and Florida Southern and also won the annual Tangerine Tournament. Although this year saw the coming of many new talented players, it also marked the departure of senior players Trevis Certo, Greg Sager, and Mike Holmes who were an important part of the Rollins athletic family.

***Dave is a babe!***
***--***
***Holli Harben***

Mike Holmes stands his guard.

David Martino makes a free throw. Nothing but net!

Chris Munchel passes the ball to a team mate.

Daniel Parke prepares to shoot a three pointer. Go Danny!

# MEN'S BASKETBALL

Trevis Certo is in the triple threat position against Florida Southern.

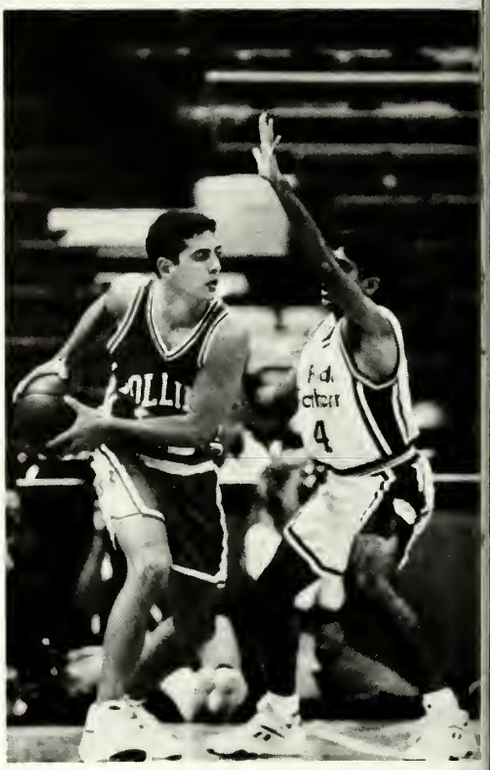

Trevis Certo and Matt Certo get off the bench to cheer on their teammates.

## DID YOU KNOW

Prior to 1957, the area we now know as the Sandspur field was a park on the corner of Park and Fairbanks Avenues.

#20 Mike Holmes blows past a defender.

The team gets in a huddle before a packed house at the Enyart-Alumni Fieldhouse.

#34 Chris Munchel blocks out a University of Central Florida defender.

#54 Frode Loftesnes watches the play up court.

Coaches Tom Klusman and Matt Long smile as they run across Mills Lawn.

Front Row (L to R): Trisha Sweeney, Kim Thoman, Garnet Navratil, Michelle Esfahani, Diane Erbe, Heather Garrett, Christa Wrenn, Lee West. Back Row (L to R): Head Coach Tom Klusman, Mike Cooper, Andy De Mil, Andrew Spencer, Jeremy Lanier, Dave Stegmiller, Matt Williams, Assistant Coach Matt Long.

# *The crowd waits for...*

# CROSS COUNTRY

The Rollins cross country team once again brought pride and prestige to the school's athletic department. The season though short, was one that introduced many new faces and brought back several returning runners. Newcomers such as Lee West, Michelle Esfahani and Andy De Mil ran alongside veterans Matt Williams, Christa Wrenn, and Heather Garrett brought greater recognition to this developing team sport. Coaches Tom Klusman and Matt Long led the team to participate in various competitions throughout the state. Several members of the team such as Lee West, Matt Williams, and Karl Lewis were recognized by the Sunshine State Conference for their achievements on and off the track.

***This year saw some great improvements for both individuals and the team. Hopefully these improvements will carry over into next year and the season will be even better. -- Matt Williams***

Heather Garrett strives to reach the finish line.

Happy, Happy, Joy, Joy! The team coaches get a screaming welcome.

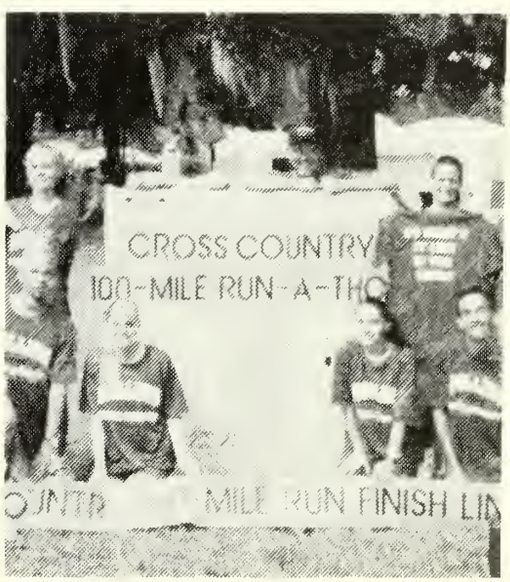


The team celebrates their 100 mile run in which coach Klusman ran 10 miles.

In the tradition of "Chariots of Fire," the team makes it to the finish line with awe.

Front Row (L to R): Doug Richards, Jill Jones, Kristen Carpenter, Dana Preble, Allie Scott, Farrah Dawson, Rhoni Barton, Don Golden. Back Row (L to R): Matt May , Gary Bosses, Aaron Schwartz, Chris Barrett, Head Coach Marc Bedsole, Michael Dewar, Tom Cavanaugh, John Meis, Rob Piziali.

Matt May and Rob Piziali perform a jump off the ski ramp on Lake Virginia.

# *There is always time for...*

# WATERSKIING

The waterski team began a new year with new talent and a lot of energy. The team welcomed world champion skier Rhoni Barton to their team as they tried to recapture another NCAA championship. The team kept the waters of lake Virginia in full motion as they practiced until they reached perfection. Returnees John Meis, Kristen Carpenter, and Matt May brought excitement and enthusiasm as they performed for visiting parents during Family Weekend. This world class team which is one of the best teams in the country is under the leadership of coach Marc Bedsole who's determination to broaden the team's horizons seems to be working as the Tars ski, ski, and ski to success.

***The best thing about our team is the fun we have at tournaments and just hanging out together on and off Lake Virginia. --Dana Preble***

Rhoni Barton goes head over heels at an invitational competition.

John Meis goes into full action on Lake Virginia.

Chris Barrett enjoys practice, while having fun at the same time.

Tom Cavanaugh does one of his daredevil stunts. More over Evel Keneival!

Laureline Orsetti takes a break from swimming.

Front Row (L to R): Ellen Dittmer, Monica Hunsader, Laureline Orsetti, Jen Lassoff, Brandy DeMil, Lori Thompson, Kristen Berquist, Brooke Rodgers, Jill Jones, Jennifer Thompson. Back Row (L to R): Head Coach Rich Morris, Ramsey Small, Chris Waterman, Pawel Nowicki, Andy DeMil, Jon Burritica, Derek Boorn, Pace Halter, Josh Heald.

# *Everyone Get Set for ...*

# SWIMMING

The swim team's luck continued this year. Officially a varsity sport next year, the team began continued to compete against such schools as Tampa and UCF. The team which includes such favorites as Bahamian sisters Lori and Jennifer Thompson, Laureline Orsetti, and Pace Halter brought crowds to the Alfond Pool to see them in competition. Among those leaving the team this year include Seniors Ramsey Small and Derek Boorn. The final swimming competition which took place during Family Weekend, did not bring the team top honors, however with further practice and determination, it seems that next year will be even more awesome for this developing sport.

***What we have started here at Rollins in the last four years is a swim team of consistant development that will continue. to advance forever. -- Derek Boorn***

Are we ready or what?

Jennifer Thompson lends Brooke Rodgers, Jill Jones, and Ellen Ditmer, some support during a competition.

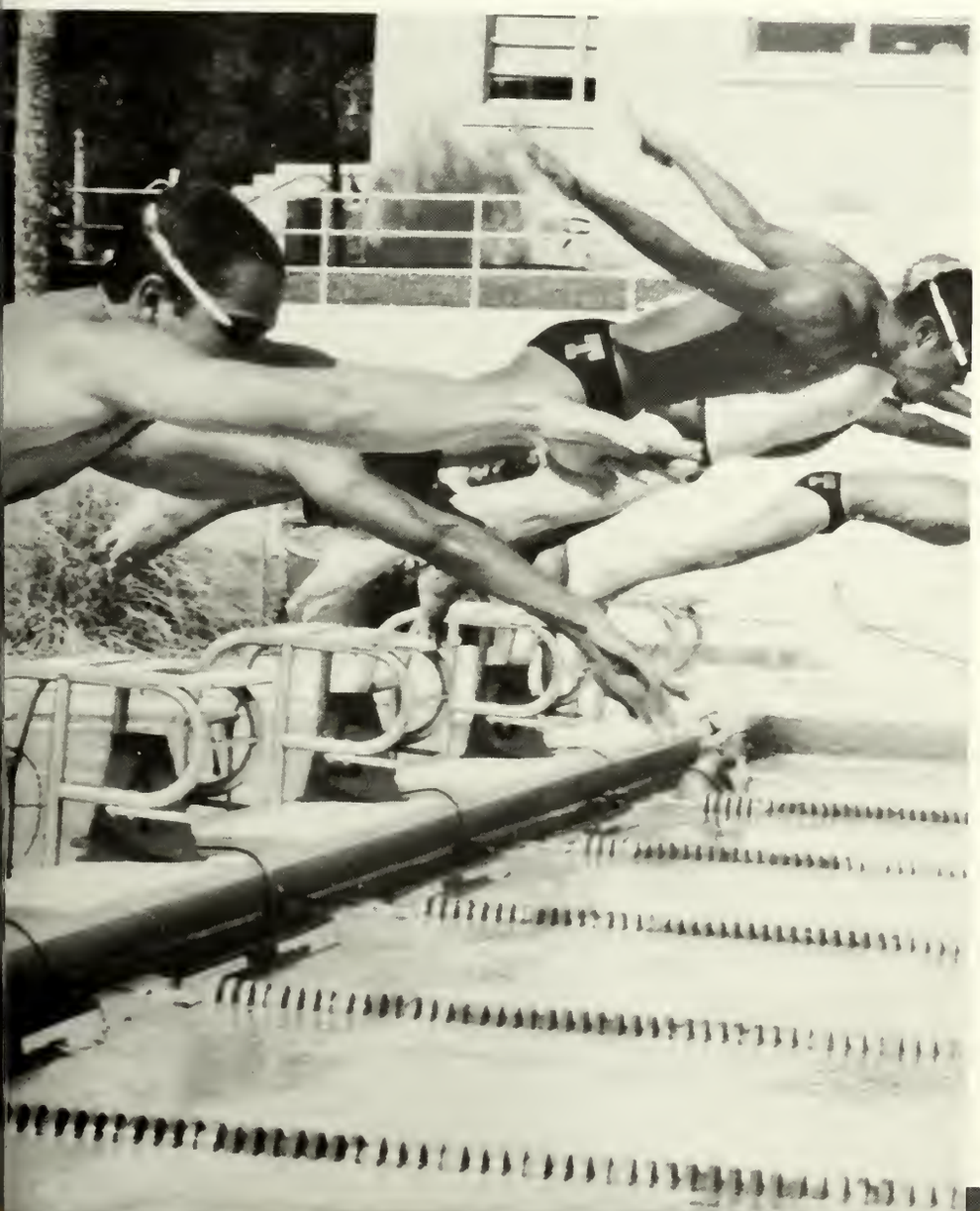

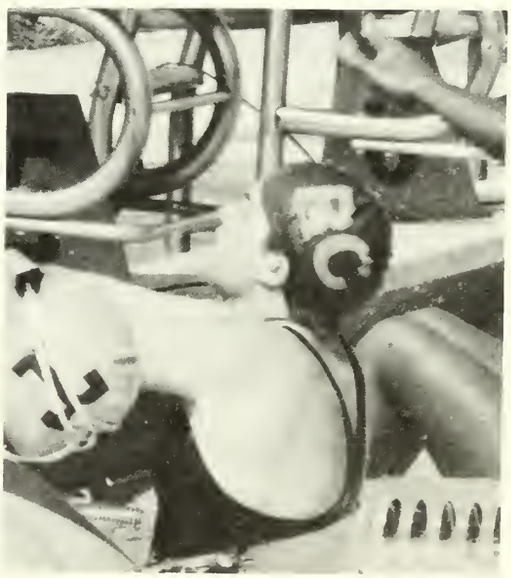

Get on your mark. Get Set. Go!

Several members get a head start at a competition.

Front Row (L to R): Alyson Vallante, Jennifer Mowbray, Stacy Moss, Elizabeth Kessler. Back Row (L to R): Head Coach Beverly Buckley, Nancy Stegmiller, Christie LeMieux, Vibecke Bu, Judy Hu, Marka Matthews.

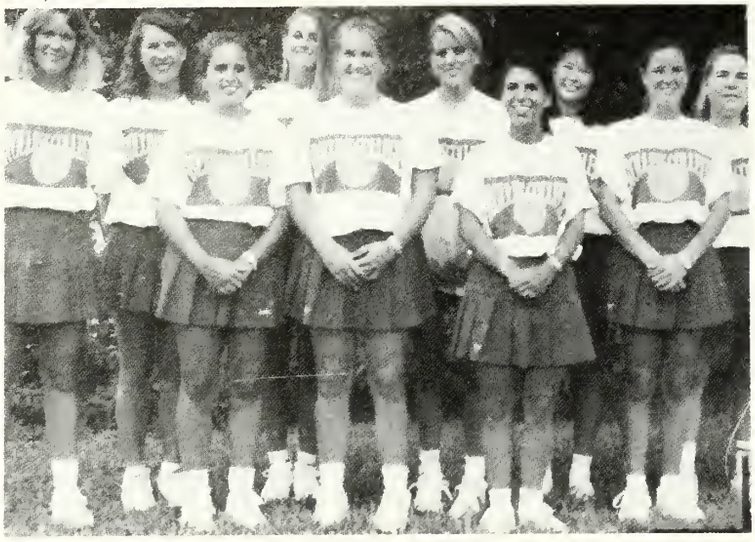

Stacy Moss smiles as she becomes the last NCAA singles champion in history due to recent reforms.

# *You cannot serve it up like...*

# WOMEN'S TENNIS

The Rollins Women's Tennis Team has had another successful season. They have been ranked number two in the country and Stacy Moss is awarded with the title of number one in the country in that division. Coach Bev Buckley says that, "This is the best team that I've coached in my nine years here at Rollins and I'm looking forward to going to the nationals. They have the potential to go all the way to win the tournament." The team won the Florida Intercollegiates in Fall of 1994 and beat the University of North Florida in another match.

***With players such as Vibecke Bu, Judy Hu, and Stacy Moss, we are sure to go to nationals. -- The Team***

Vibecke Bu lunges for the ball during a match with Lynn University.

Alyson Vallante gets ready whileJennifer Mowbray serves during a doubles match.

Vibecke Bu and Christine LeMieux congratulates the another team after a match.

Stacy Moss executes a powerful backhand.

Front Row (L to R): JimPowers, Ognen Nikolovski, Joshua Roth, Joshua Manring, Jon Goldfarb. Back Row (L to R): Assistant Coach Matt Peterson, Loren Kahle, Chad Turner, Edwin Hendriksen, Gordon Uehling.

Jim Powers is always active on the court.

# *There is always excitement for...*

# MEN'S TENNIS

The men's tennis team continued to play with energy and determination this year. With the leadership of coaches Jim Poling and Matt Peterson, the Tars tried to repeat the magic that brought them third place honors in the NCAA Division II National Championships. The teams top players which include Ogi Nikolovski, Edwin Hendriksen, Jim Powers, and Jon Goldfarb and newcomers Josh Roth and Josh Manring gave the men a 1994-95 NCAA/ITA Pre-season ranking of #1 in Division II. The Men who challenge such schools as Tampa, Florida Tech, and Flagler will try to capture another NCAA Division II championship in May. Though the team will lose three seniors this year, nothing can stop this team from reaching their best.

***I honestly feel this year's team is ready to move to the next level. --Jim Poling***

Ogi Nikolovski takes a break during practice.

Jim Powers goes out of control on the court.

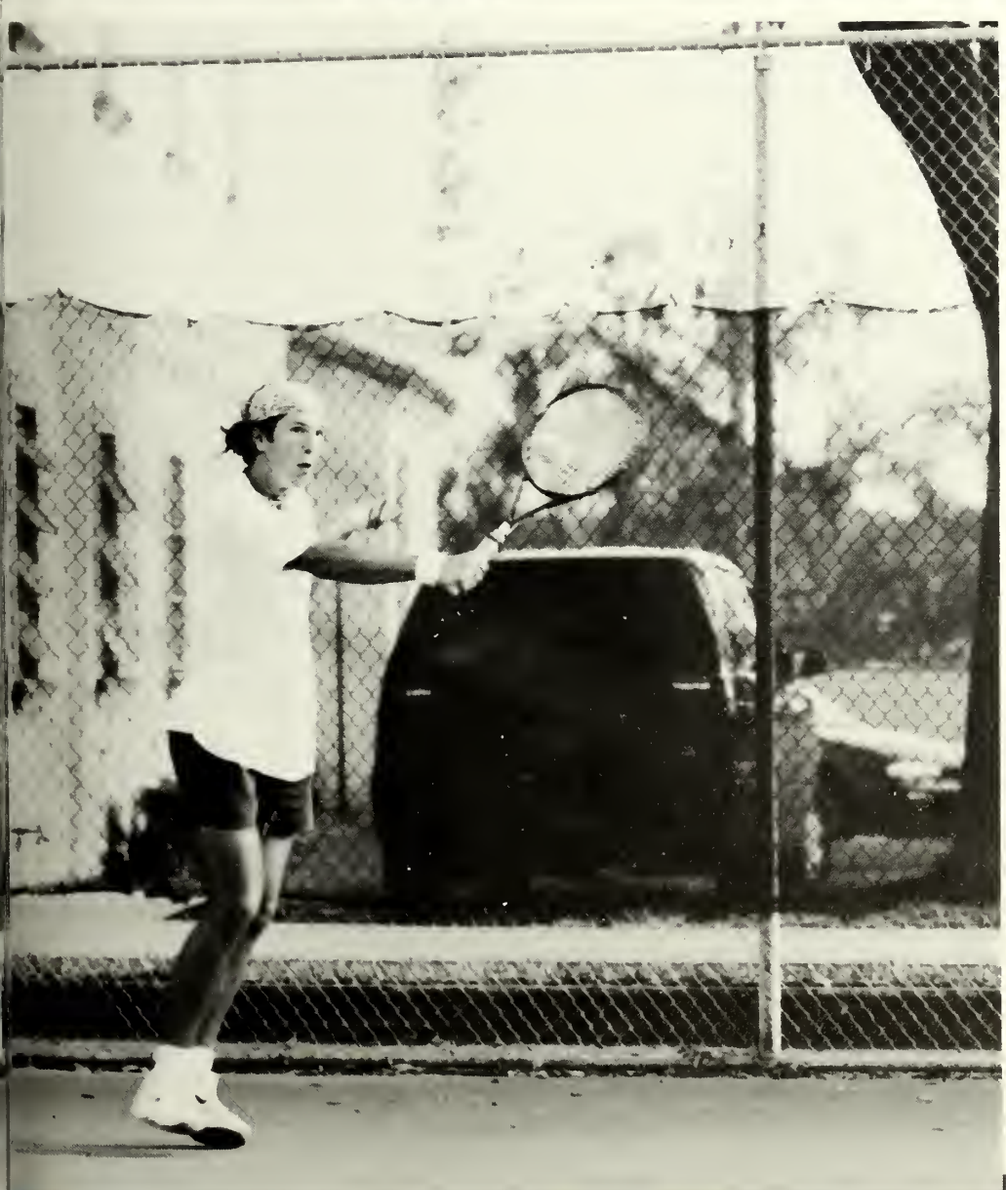

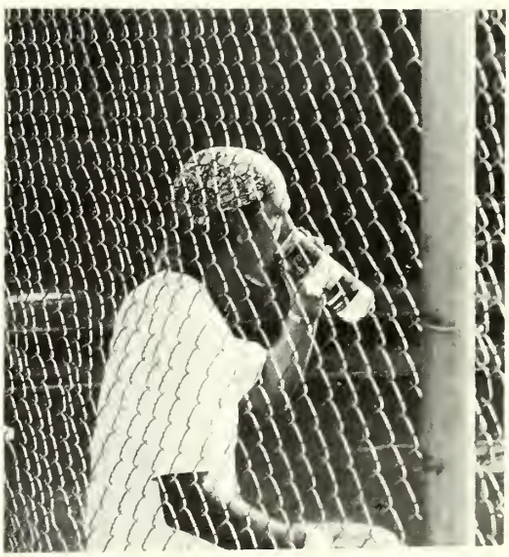

Edwin Hendriksen takes a cool drink while waiting for his fellow teammates to end their match.

Edwin Hendriksen goes into full action on the court.

Front Row (L to R): Frank DiGiovanni, Chad Stone, Marc Pellicciotta, Pete Jeopardi, John Heller, Eric Warswick, Steve Ulicny, Jason Ziebarth, Rich Ditore. Middle Row (L to R): Baseball Trainer Chuck Gallagher, Shawnee McCawley, Matt Dzurec, Ryan Alkire, Justin Hesenius, Tom Peck, Joe Iarrobino, Mario DiPasquale, Andrew Ritchie, John Hernandez, Jason Lunetta, Matt Rupley. Back Row (L to R): Grad. Assistant Coach Jorge Perez, Assistant Coach Ed Norton, Dan Williams, Pat Kennedy, Gregg Smyth, Matt Raymond, Neil Forsythe, Glenn Kowalski, Rob Stanton, Sean Connolly, Tim Clayton, Head Coachm Bob Rikeman, Assistant Coach Al Iosue.

Ryan Alkire gets ready to put the ball into the Holler Chervolet parking lot.

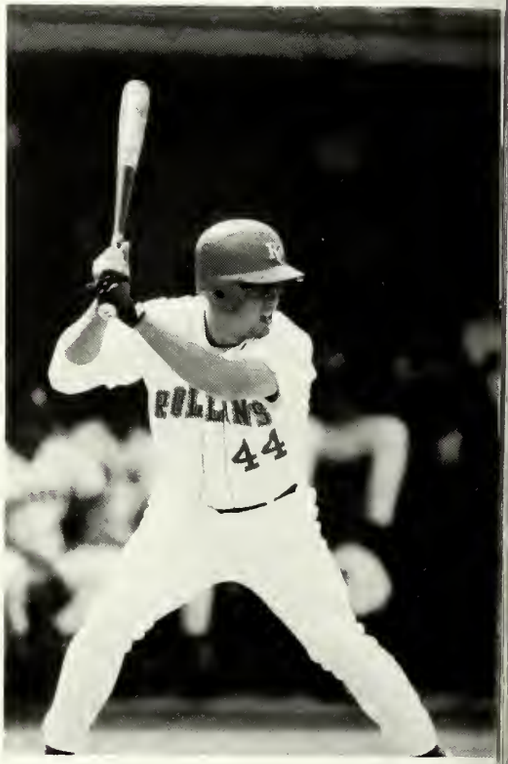


# Alfond Stadium comes to life for... BASEBALL

1995 marks a new year for the Tars as they try to acheive the success they had last year. Having been ranked #1 in NCAA Divsion II last year, the Tars are placed #3 this season. With new head coach Bob Rikeman on hand to assist them, the Tars have brought back such top players as Joe Iarrobino, Ryan Alkire, John Hernandez, and Gregg Smyth to action. The men have challenged such teams as Purdue and the University ofPennsylvania and have come a long way. The team, who began the season in February, has what it takes to become successful. The new players, such as Rob Stanton, Rich DiTore, and transferShawnee McCawley, will put all their energy in the team. Play ball!

***Great players and great plays win games.. Great teams win champ-ionships --Jason Ziebarth***

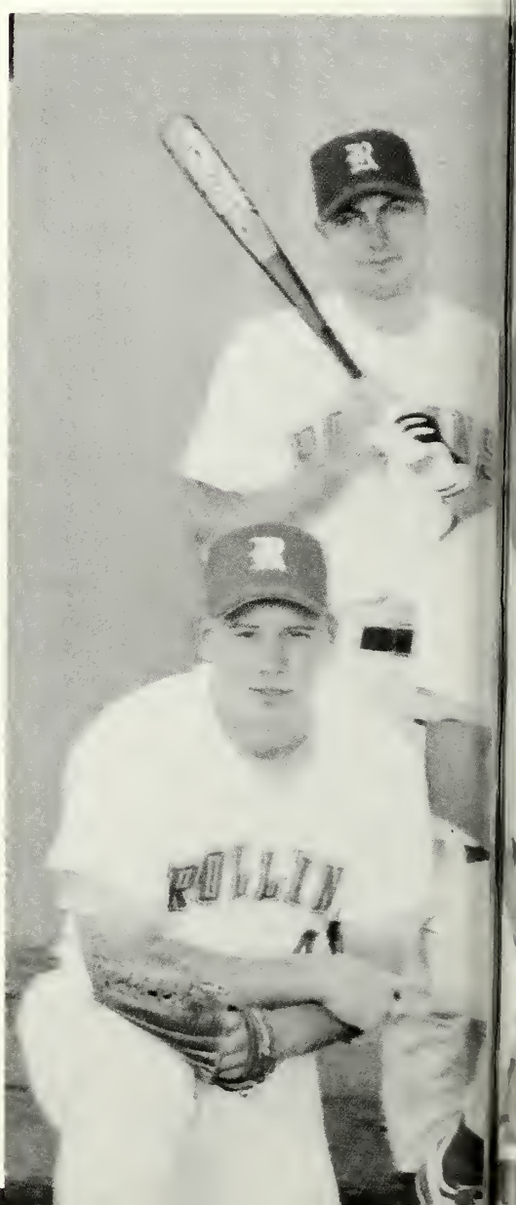

Gregg Smyth throws another strike against Warner Southern.

Joe Iarrobino prepares to steal second base against University of Central Florida.

Jason Lunetta, third basemen, gets a grounder from the plate.

Bob Rikeman, Head Coach, and his "First Class".

# BASEBALL

The team leaves the bench to congratulate runners scored.

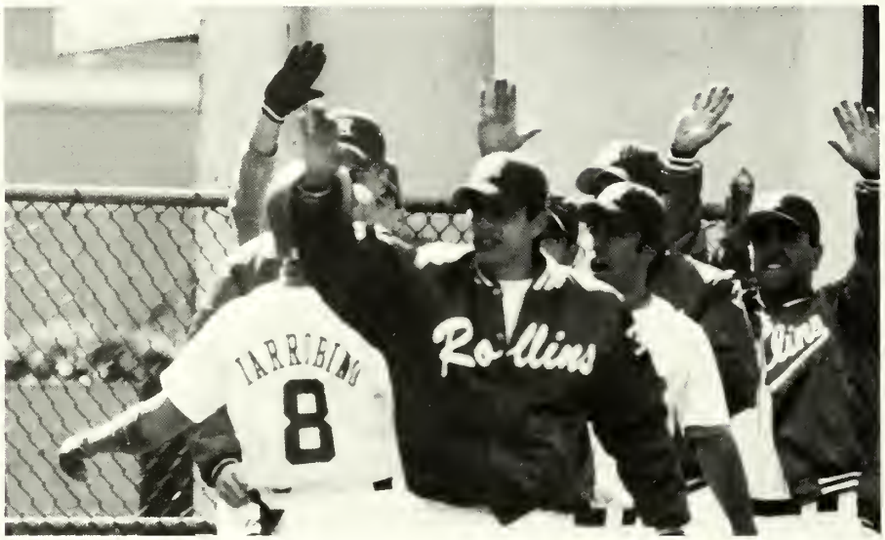


#21 Tom Peck concentrates on the ball.

## DID YOU KNOW?

#7 John Castino (1974-76) was the 1979 American League Rookie of the Year for the Minnesota Twins.

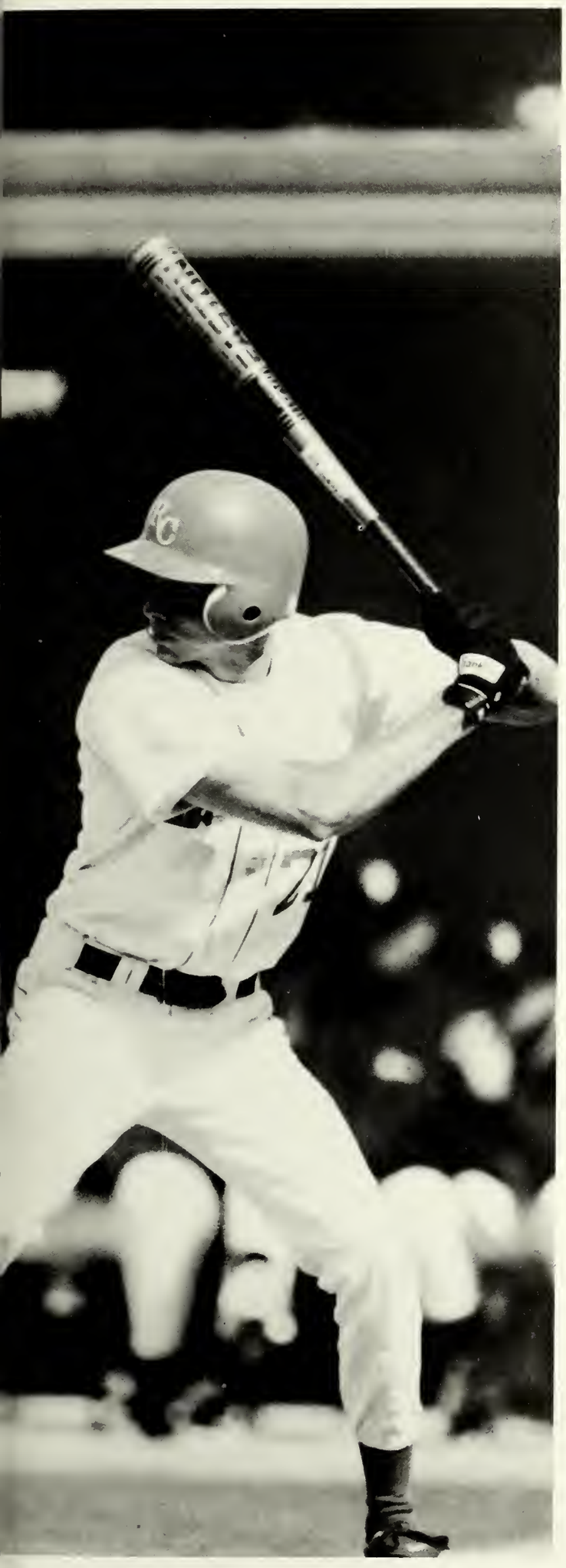

#15 Sean Connolly prepares to recieve a pitch from Gregg Smyth.

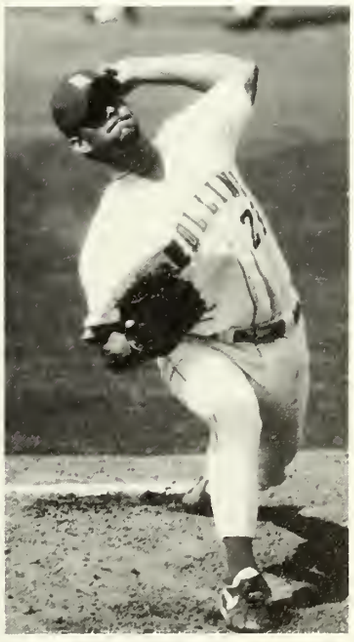

Ryan Alkire steals second base.

Gregg Smyth warms up in between innings.

Front Row (L to R): Laura Pierson, Jenny Tollette, Amy Reynolds. Back Row (L to R): Head Coach Iris Scneider, Lynsey Tucker, Cherie Hansen, Natascha Hartmann, Shrutti Khanna, Melissa Lagod.

Jenny Tollette swings her club with all her strength.

# *The anticipation grows for...* WOMEN'S GOLF

The women's golf team began a new year with a new attitude towards this sport. The team's coach Iris Schneider guided the Lady Tars into new directions this year. Newcomer Shrutti Khanna who hails from New Delhi, India joined the team after winning several Asian championships during the past two years. Others who joined the team included Amy Reynolds, and Lynsey Tucker came aboard as they tried to achieved the success they had last year. Veterans Cherie Hansen, Melissa Lagod, and Jenny Tollette returned to compete against such schools as the University of Georgia and Florida State University for the top honors in the NCAA. The team has what it takes to make them champions.

***We competed in mostly Division I tournaments and saw another successful season.--Coach Iris Schneider***

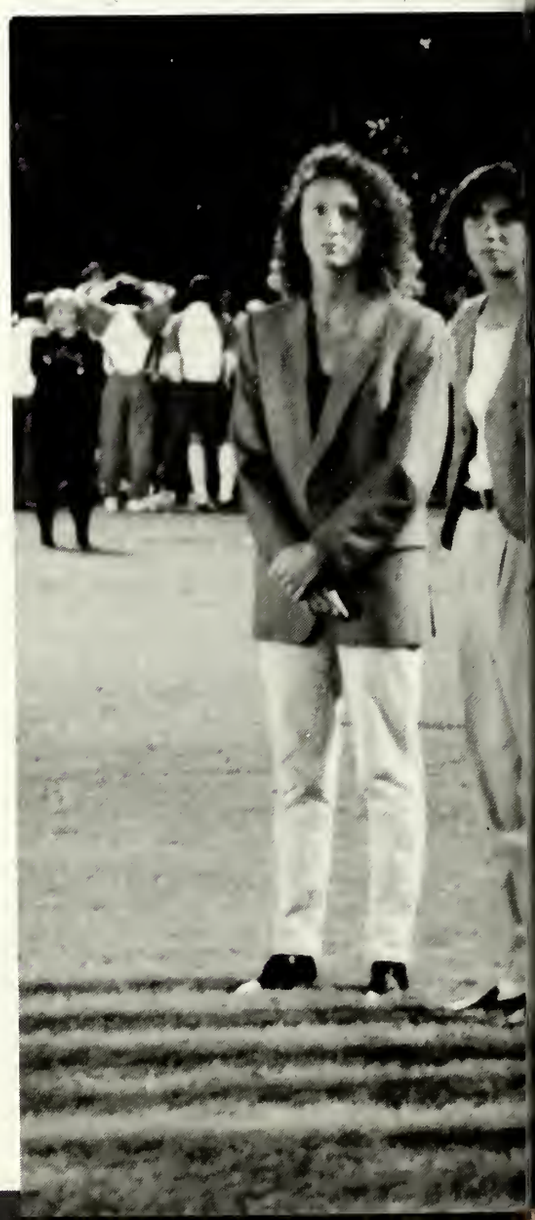

Cherie Hansen smiles after shooting near par.

The team smiles as they take a break at a tournament in Windermere, Florida.

Melissa LaGod follows through in a swing.

The team lines up on the Sandspur Field for an awards ceremony.

Front Row (L to R): Ken Foraste, Carter Lamberson, Chris Shields, Mike Stancheck, Dan Hall, Adam Chilvers, Kelly Robinson, Christian Demers. Back Row (L to R): Craig Matheson, James Fletcher, David Herzog, Arjun Atwal, Gary Stewart, Dan O' Callaghan, Travis Dickson, Head Coach Kyle Frakes.

Travis Dickson makes a chip.

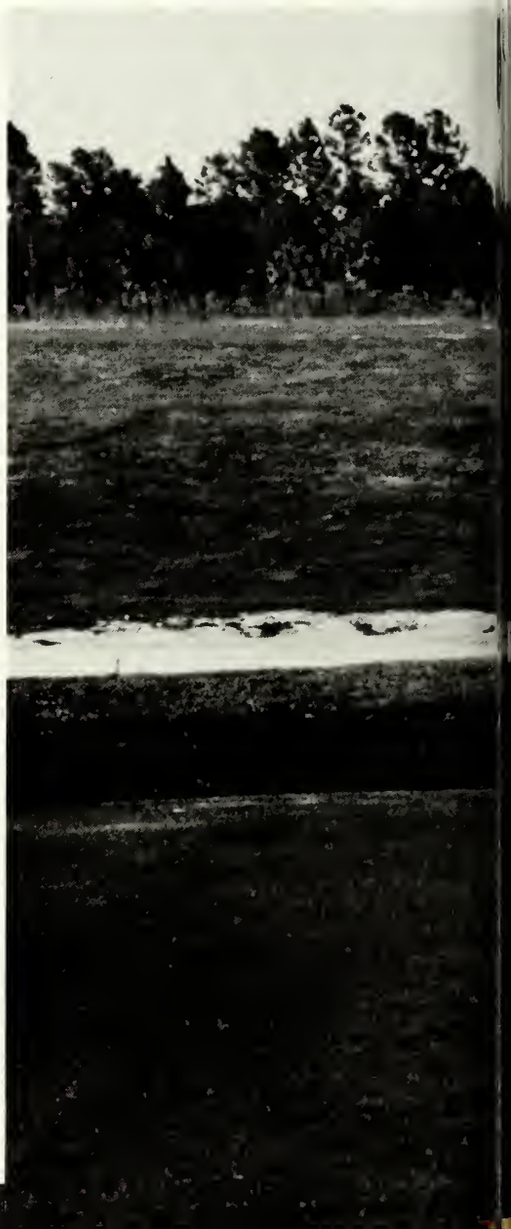

# *Raise your clubs for...*

# MEN'S GOLF

The men's golf team tried to repeat the success they had last year by adding new faces and going through extensive practice. The Tars who won third place in last year's NCAA Division II championships, wanted to erase the six strokes that costed them from winning the competition. Head coach Kyle Frakes led the men in preparing for stiff competition against such schools as Columbus College and Embry-Riddle. Many new team members such as Arjun Atwal, Chris Shields, and Christian Demers joined the team this year in what looks like another successful season. The team will go for the top this year and with a little strength and determination the team will shine even brighter next year. Fore!

***We have proven we can play at the national level again, and this year we've got the best chance to win a national championship since 1970. -- Kyle Frakes.***

Gary Stewart sinks in a putt.

Dan O'Callaghan, David Herzog, and Travis Dickson pose with their golf bags.

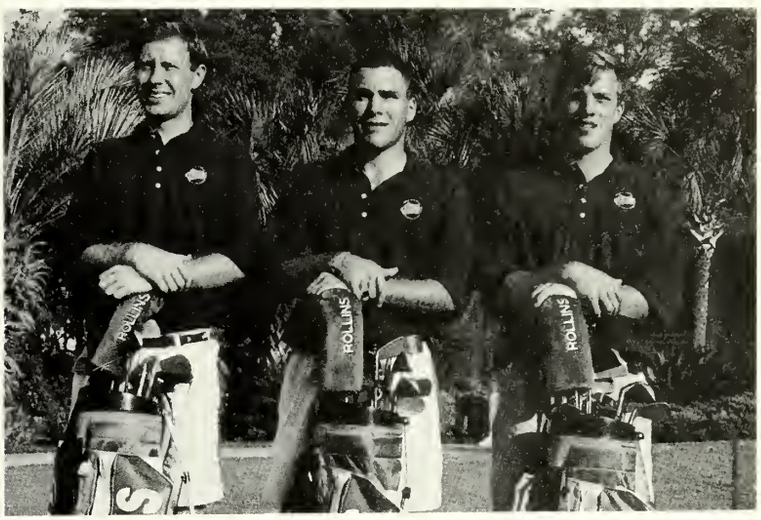


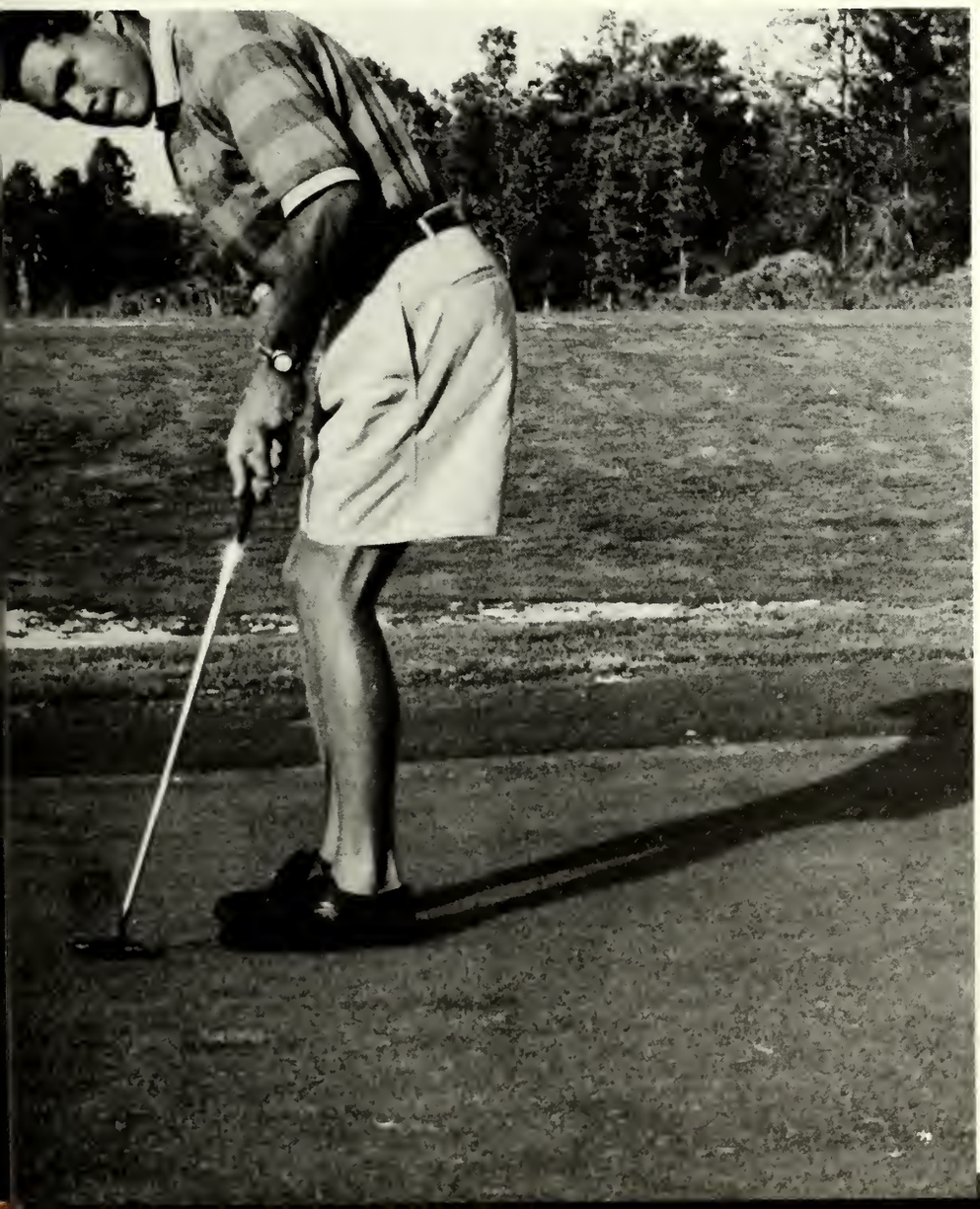

Travis Dickson looks to see the slope of the green.

David Herzog puts the ball into the hole for a birdie.

The team rows to victory.

Front Row (L to R): Julia Jerome, Dana Kabowsky. Middle Row (L to R): Maru Perez, Amanda Buttinger, Paige Krul, Ashley Tarr, Katie Gray, Briana Solomon. Back Row (L to R): Deana Ward, Cathy Smith, Amy Turner, Catherine Ewing, Jocelyn Hamilton.

# *Spectators gather for...*

# WOMEN'S CREW

The women's crew team had a successful year,even though the team is quite young. The varsity 8 beat the University of Central Florida in the Metro Cup on March 18th. The novice 4 won the Presidents' Cup in Tampa. "This years novice class is providing a lot of young and positive leadership that is helping the program this year and seems to have a bright future,"says Head Coach Ashley Tarr. The team which includes such rowers as Julia Jerome, Jocelyn Hamilton, and Briana Solomon and several newcomers helped the Varsity win the prestigious "Head of the Chattahoochee" competition this fall. With a lot of practice and a lot of maturity for this developing sport, the women are determined to row for the gold.

***Rowing is a sport where a team has to work together mentally as well as physically. In 1994 we placed fifth at Nationals and are going for the gold in '95. --Jocelyn Hamilton***

The coxan steadies the boat next to the dock.

The team poses in front of the U.T. Bradley Boathouse.

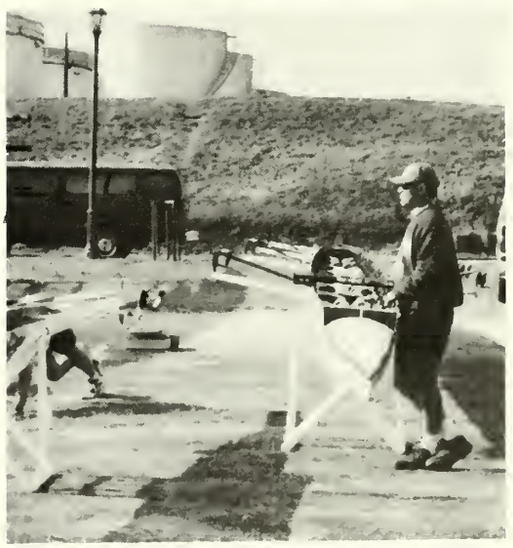

Getting the boat prepared for the regatta.

Julia Jerome, Deanna Ward, Cathy Smith, Dana Kobosky, Amanda Buttinger, and coach Ashley Tarr smile after winning the President's Cup Championship.

Front Row (L to R): Seana Staley, Holli Harben. Middle Row (L to R): Andy O'Connor, Christian Poleshek, Dan Kempinger, Ed Melendez, Jarett Reiger. Back Row ( L to R): Head Coach Dave Neal, Rob Frase, Shawn Pistor, Andy McGinnis, Bob Orshak, Seth Charde, Alex Lowe, Ryan Santurri,Alan Hancock,Assistant Coach Steve.

The team has an early morning stretch before their long run.

# *There is nothing like...*

# MEN'S CREW

The men's crew had yet another banner year. The team had strong veteran leadership from Seana Staley, coxan, and Shawn Pistor, captain. "Their leadership has helped guide this years young team in the right direction," David Neal, Head Coach. He went on the say, " The young team this year rose to the occasion as seen in the Varsity 8 (which has three freshman and three sophomores)." The Novice 4 won the Presidents' Cup in Tampa and the Varsity 8 won at the Augusta Invitational in Augusta, Georgia. The team also won the the Bradley Cup located on Lake Maitiland for the third straight year. The team looks forward to another successful season next year.

***"Those who stay will be champ-ions," Alan Hancock (Located on a plaque in the Bradley Boathouse)***

Bob Orshak, Ryan Santurri, Holli Harben, Dan Kempinger, and Seth Charde celebrate a recent victory.

The team prepares to dock the boat

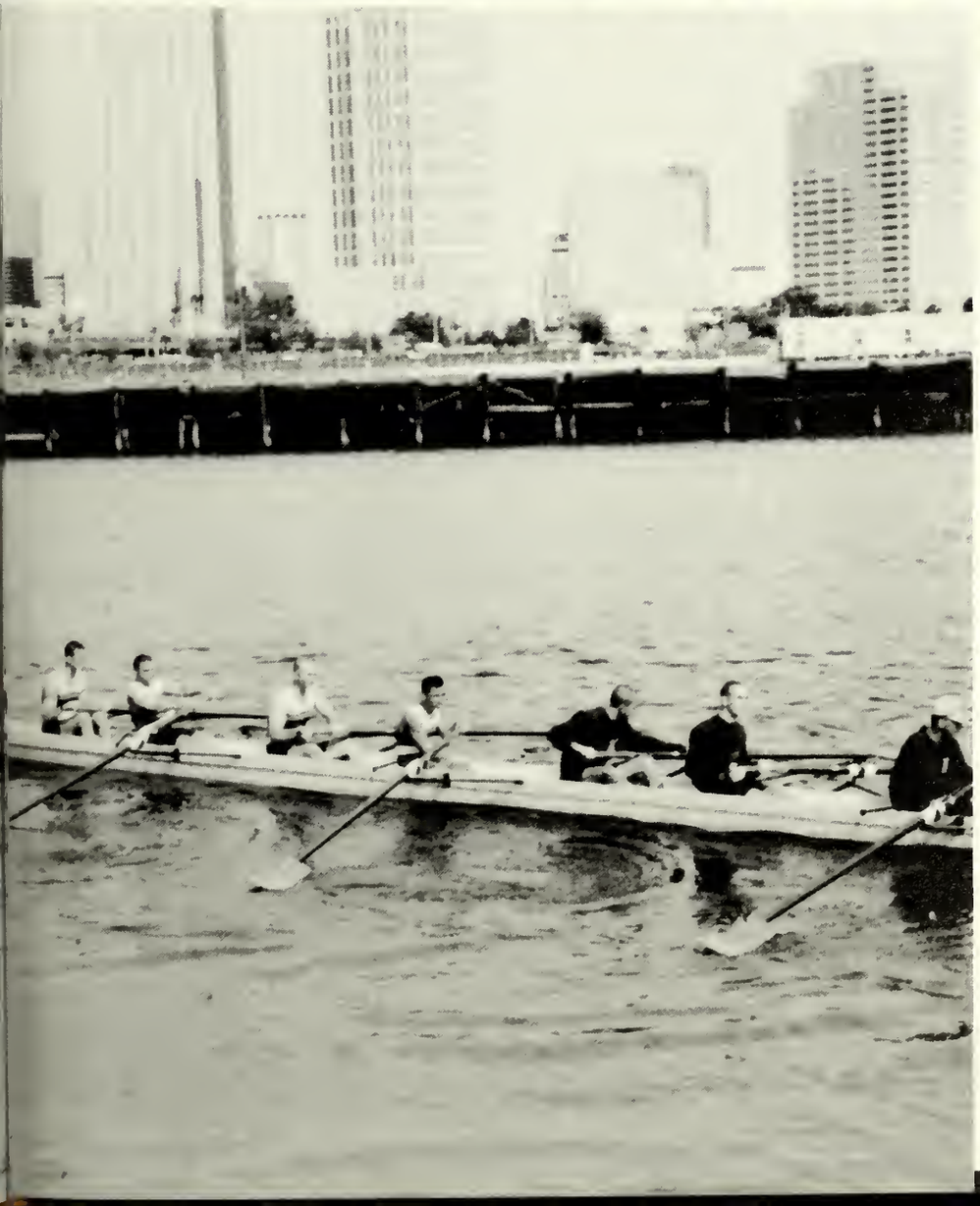

Seana Staley takes a dip in a lake. No she's not skinny dipping!

The team rows amidst the beauty of Tampa's landscape.

David Thomas and Kristen Berg pull back against the wind.

Front Row (L to R): David Thomas, Mike Isaac, Kiomie Johansen, Greg Johnson, Kristen Berg, Mike March. Back Row (L to R): Julie Godwin, Priscilla Cummins, Head Coach Rich Morris, Yvette Missry.

# Full Speed Ahead for...

# SAILING

The varsity sailing team saw the 1994-1995 season as one of its best ever. Competing in several regattas throughout the country, the team strived to achieved top honors. Head Coach Rich Morris along with team captain Kiomie Johansen led the team during the year in preparing them for the tough competitions that lay ahead. Julie Godwin, Mike March, and Priscilla Cummins also supplied the team extra support that it needed to succeed. The team whom practices on Lake Virginia almost every afternoon has seen that practice helps them acheived top honors at several competitions. The placid waters of Lake Virginia will be disturbed as the team prepares to sail into a bright future.

***Every problem in Life can be solved with a little salt water. Tears. Sweat. In the Ocean. -Unknown***

~~~~~~~~

***Add a little wind, some serious competition, and you have the varsity sailing team.--Kiomie Johansen***

~~~~~~~~

Kiomie Johansen and Julie Godwin try not to capsize.

Ahoy Maties, Lets sail!

Julie and Kiomie fight for a good position during the Pointes' Regatta in Gainsville.

The sailing team practices on Lake Virginia.

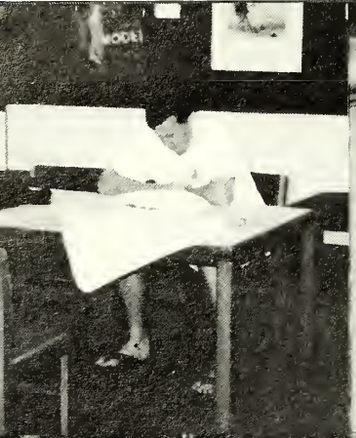

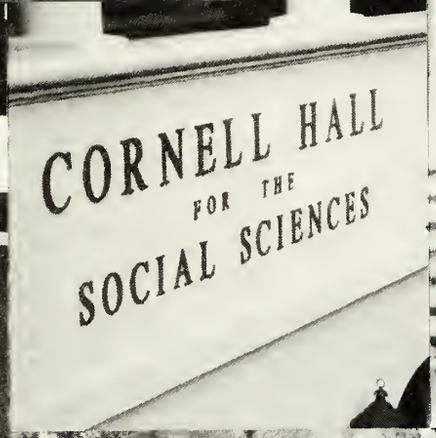
CORNELL HALL
FOR THE
SOCIAL SCIENCES

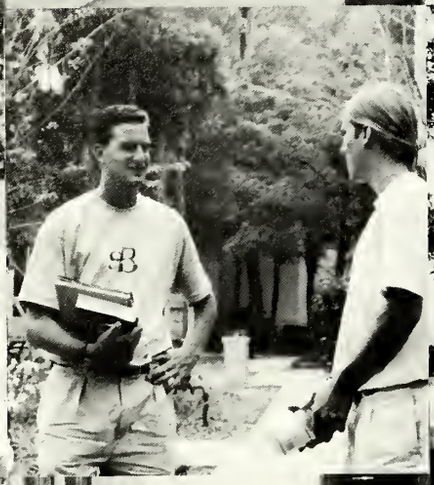

Welcome to th Southeast Wing
October 27

63RD
SEASON

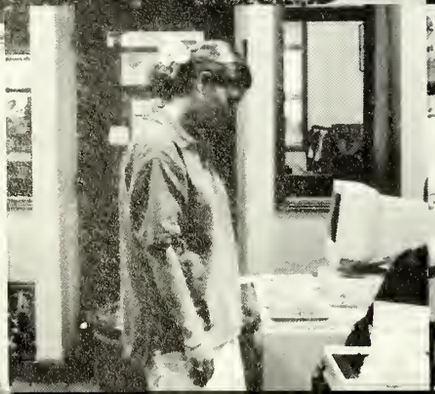

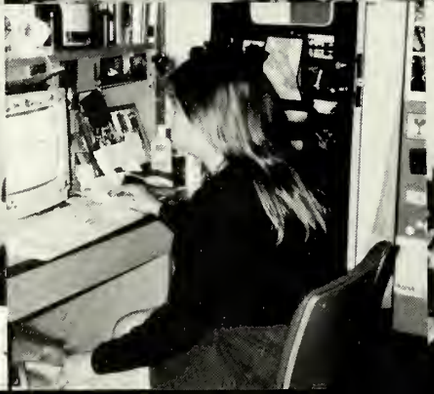

# ELEMENTS

# of academics

Olin Library. Biology. Papers. Orlando Hall. Sociology. Books. Essays. Devotion. Cornell Social Science Hall. Midterms. Politics. Knowledge. Bush Science Center. Analysis. Labs. Education. Tests. Computers. Art. Hauck Hall. Finals. History. Pens. Pencils. Philosophy. Speeches. Johnson Center. Mathematics. Keene Hall. Dedication. Economics. Late Nights. Midterm Reports. Environmental Studies. The Registrar. Music. The Writing Center. Religion. Beal Maltbie Hall. Physics. International Relations. Academic Resource Center. Anthropology. Cramming. Study Breaks. Chemistry. Grades..

Student Peter Pappas looks at the camera before collecting an unknown chemical substance.

## Department

Pedro Bernal (Chair)
Erich Blossey
Beverly Bridge (Lab Manager)
Larry Eng-Wilmot
Brie McDougall (Administ. Asst.)
Brian Ramsey

# CHEMISTRY

The chemistry department began a program this summer that involved working on research projects being conducted by chemistry Professors Erich Blossey and Pedro Bernal. The department hopes to continue the program and expand it. The Professors hope to have chemistry majors participate in the program each summer and also in the winter term research class each year. This would facilitate research for their Senior research project needed to graduate in the major. The summer program lasts ten weeks in which participating students must make at least two presentations outlining their research progress during pizza luncheons. All of the students that participated in the program this year agreed that chemistry is much more fun and exciting in the lab than in the classroom.

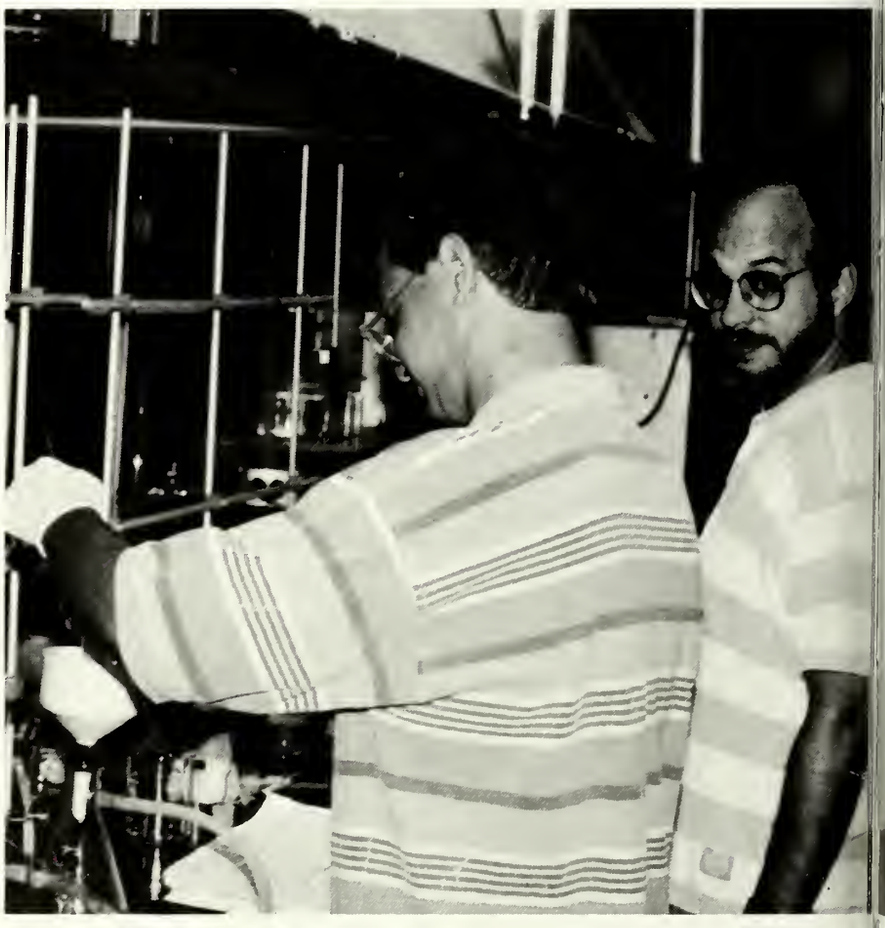

Professor Pedro Bernal works with Peter Pappas on an experiment.

Professor David Richard explains the biological processes of a plant to a student in his General Biology class.

## Department

Stephen Klemann (Chair)
Persus Coleman
Eileen Gregory
Gail Jones (Administrative Assistant)
David Richard
Ana Rodriquez (Lab Manager)
Edward Scheer
Judy Schmalstig
James Small

# BIOLOGY

n important tool in teaching is interjecting ppropriate audio-visual aids into classes. rofessor Edward Sheer prepares a movie r his Geosphere class.

The biology department focuses on a broadly based and balanced program incorporating field, laboratory, and classroom experience. With classes starting with general biology and progressing into the realms of genetics and molecular biology, the department is increasingly offering a wider variety of lower and upper level courses. The biology department sponsored a winter term abroad course to Hawaii this January. It's purpose: to study and experiment with local coral reefs surrounding the Big Island of Hawaii. Ongoing reseach in biological sciences is always occurring throughout the department. Whether it be by the undergraduate students, or by the faculty, the biology department is on the cutting edge of scientific research.

Professor Gregory Alman takes a break from his hectic schedule of classes and individual research.

# Department

Robert Carson (Chair)
Gregory Alman
Donald Griffin

The physics department has been striving to excel in conducting individual research, as well as teaching classes. The department offers courses in the evolution of the stars and solar system, lasers, optics, electro-magnetic theory, quantum physics, and quantum mechanics. There are research opportunities in such areas as miocroelectronics and microcomputers, holography, and computational physics. Professor Donald Griffin coordinates a program that allows physics students to spend a fall semester researching nuclear fusion at Oak Ridge National Labortories in Tennessee. Another program which is unique to the physics department is the 3-2 Pre-Engineering Program. Students attend Rollins for three years and then transfer to an engineering school to complete a B.S. in engineering. Dr. Greg Alman ultilizes the newly renovated laser lab in research on quantum optics and laser physics. This department allows students a great amount of opportunites for future development.

Caught between classes, Professor Dona Griffin finds time to catch up on some lor needed computer work.

# PHYSICS

Integrating computers with mathematical models has been an achievement made by the math department this year.

## Department

David Kurtz(Chair)
Mark Anderson
Julie Carrington
Gloria Child
James Child
Gene Hidalgo (Admin. Assist.)
Larry Holt
Junryo Miyashita
Richard Vitray

. Anderson is glad to be back in his office ice returning from Canada on sabatical ive.

The mathematical sciences department offers students a broad foundation in theoretical and applied mathematics. Professors in this department are all active at work on ventures such as sabbatical, individual research, and a new Quantative Learning Project. While on sabatical during Fall semester, Dr. Anderson studied graph theory in Ottowa, Canada. Working with mathematician Bruce Richter, they ventured to graph the linkage of networks. Gloria Childs, while on sabatical during Spring semester, worked on the Quantative Learning Project integrating disciplines such as Mathematics and Physics. A new class added to the Mathematics curriculum entitled Mathematical Modeling emphasized the creation of mathematical models to represent real-world situations. Along with the introduction of his new class, Dr. Vitray had two essays published in the "American Mathematical Society." The department gives students an in-depth understanding of mathematics allowing for graduate studies and related fields.

# MATHEMATICS

Professor Barry Allen and environmental studies major Matt Parks brave the waters of Costa Rica over J-term.

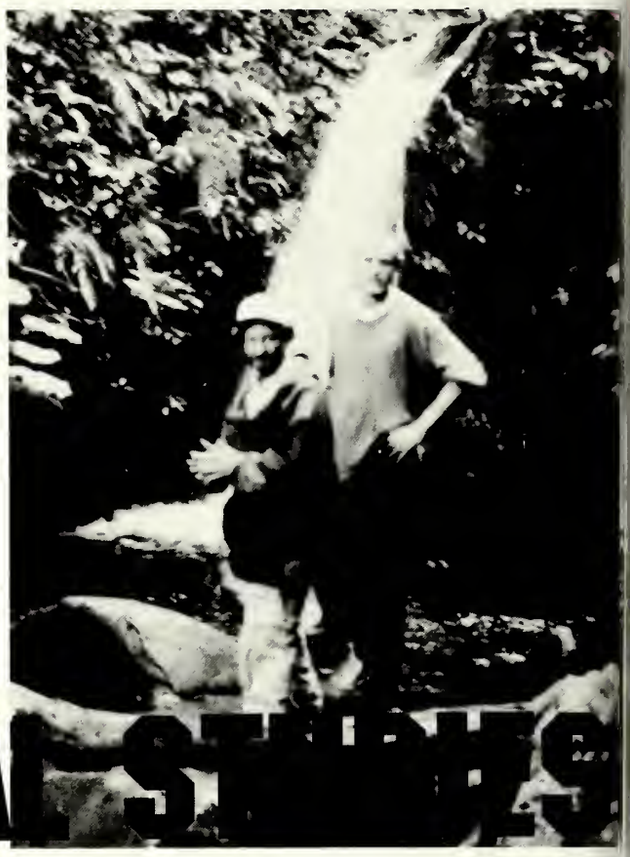

## Department

Barry Allen (Chair)
Joseph Siry
Charlene Solloway (Admin. Assist.)
Robert Stephenson

# ENVIRONMENTAL STUDIES

The environmental studies department, though limited in faculty, is very strong. Divided into three tracks: science, culture, and policy, the department provides the opportunity for a well-rounded approach to understanding and facing environmental problems. Professor Barry Allen headed a winter term course in Costa Rica, and has recently teamed up with other professors from the Colleges of the South to participate in a semester long study abroad program fro environmental studies in Costa Rica starting in the spring of 1996. Senior environmental sudies majors have spent time researching and surveying options for transforming old, abandoned railroads into productive walking trails as part of the statewide Rails to Trails project. The department is also currently assisting a planning firm in the development of a city-wide bike path.

Although on sabatical, Professor Bruc Stephenson can be often seen working a his desk.

Professor Eric Schutz works dillengently at his desk.

## Department

Eric Schutz (Chair)
Wayne Hales
Harry Kyparios
Sharon Miller (Admin. Assist.)
Charles Rock
A. Chris Skelley
Robert Steen
Kenna Taylor, Jr.

# ECONOMICS

rofessor Kenna Taylor tries to find his esk amidst all the clutter.

Professor Charles Rock has been with the economics department since 1984. He teaches courses including labor economics, comparative economics, the history of economic thought, and economic democracy. Rock is currently trying to develop a new course dealing with non-profit economics. For the last three and a half years Professor Rock has been working on a project dealing with Bulgaria. This project has been funded by The Academy of Sciences of Bulgaria, Rollins College, and The National Science Foundation. Rock has researched areas including democratic business, financial institutions, and Eastern Europe (especially Bulgaria). He will run the Budapest Study Abroad Program for the Fall of 1995. On top of these accomplishments, Professor Rock has written eight commissioned papers in the past school year.

Standing: Luis Valdes, Richard Foglesong, Joan Davison. Seated: Thomas Lairson, Donald Davison.

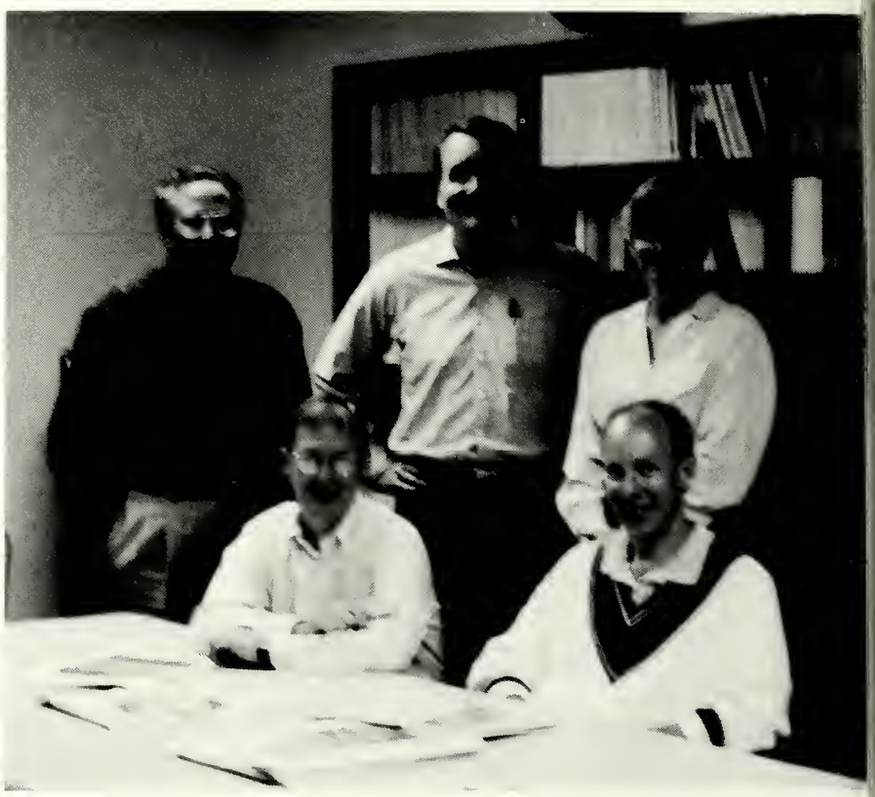

## Department

Donald Davison (Chair)
Joan Davison
Lydia Dunkle(Admin. Assist.)
Richard Foglesong
Laura Greyson
Thomas Lairson
Luis Valdes

Richard Foglesong has been with the politics department since 1984. A specialist in urban politics, Foglesong is the author of Planning the Capitalist City, a history of American urban planning. His most recent book, The Politics of Economic Adjustment, was published in 1989. He is currently writing a book on Walt Disney World and Orlando. In addition to his many publications, Professor Foglesong is active in his profession and the community. He is the founding chairman of County Watch, a bipartisan group promoting open and accountable government in Orange County. He is an editorial board member of the Journal of Planning Education & Research and a referee for Urban Affairs Quarterly. Foglesong is the past president of the Florida Political Science Organization, a former member of the Maitland Planning and Zoning Commission, and a member of the 1988 Orange County Redistricting Advisory Committee. To top his accomplishments, Dr. Foglesong is a regular panelist on "Opinion Street", a public affairs program on WFME-TV channel 24.

Professor Richard Foglesong discusses politics, in his "Sunbelt Politics" class.

# POLITICS

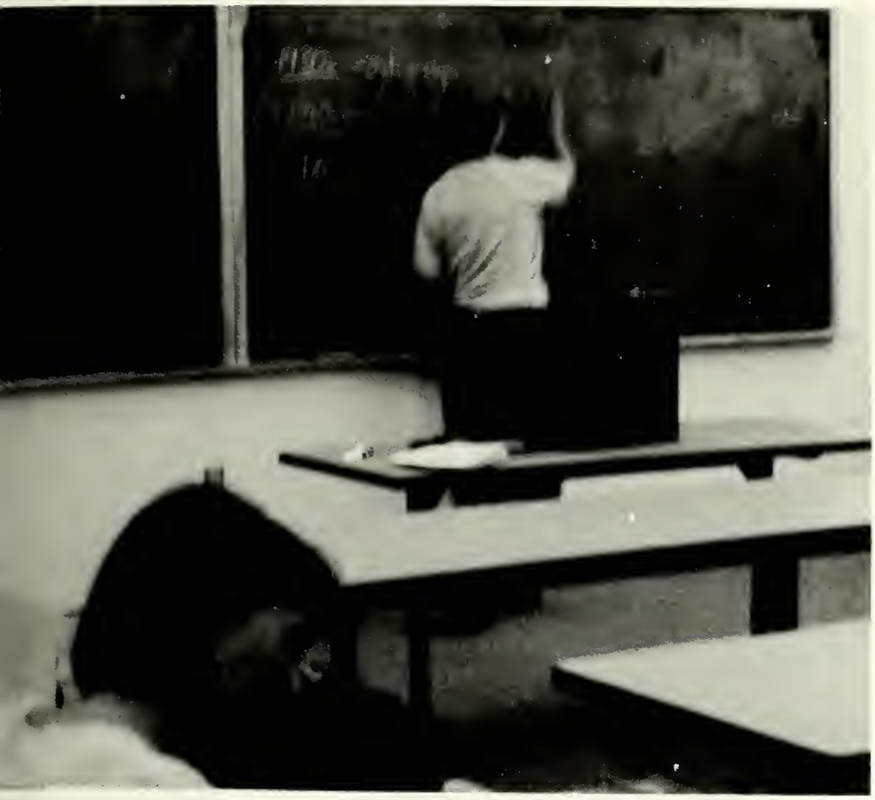

Professor Mary Butler writes on the blackboard during her one of her history classes.

# Department

Barry Levis (Chair)
Mary Butler
Lydia Dunkle(Administ. Assist.)
Jack Lane
Gary Williams

Students in a history class frantically ake notes.

Mary Butler is a newcomer to the history department this year. Before she came to Rollins, she taught at several other schools including University of Maine and Colgate University. This year Professor Butler has taught courses about Latin America including Women in Latin American History and History of Latin America I and II. Butler has received an Organization of American States Fellowship and a National Endowment for the Humanities Fellowship. She has also reviewed several books this year. Professor Butler wrote a book this year about Jamaica and Barbados entitled The Economics of Emancipation. The book shows the history of the planters and the business elite during the She will attend the Latin American Studies Association conference at the beginning of the 1995-96 school year. Butler's goals for the upcoming year are to start a Latin American film festival.

# HISTORY

Elvis visits Professor Robert Moore's class.

## Department

Carol Lauer (Chair)
Robert Moore
Pedro Pequeno-Rossie
Marilyn Stewart
Manuel Vargas-Payano
Helen Byrd (Administrative Assistant)

# ANTHROPOLOGY

The Anthropology department allows students to learn more about cultures and past civilizations. Many students who are enrolled in this program learn about many of the world's cultures, linguistics, and about the primary aspects of archaeology. Courses such as "Human Evolution" and "Foundations of Archaeology," allows department majors to learn all about the earliest human primates and how to rediscover the past by using archaeological methods. Recently, Professor Marilyn Stewart organized an excavation at the Orange County Historical Museum for her "Foundations of Archaeology" class. This allowed her students to get first hand field experience in how to conduct an archaelogical survey. Anthropology is "all about human behavior".

Professor Marilyn Stewart leads her "Foundations of Archaeology" class through an excavation at the Orange County Historical Museum.

Workstudy student Margieric Rivera works at the LACA office in hope that Pedro will sing a Spanish love song for her.

# Department

Pedro Pequeno-Rossie (Coordinator)
Gay Biery-Hamilton
William Gallo
Luis Valdes
Manuel Vargas-Payano
Mimi Fernandez (Secretary)

# LACA

Pedro Pequeno-Rossie explores the rich legacy of the Mayas in Merida, Mexico.

The Latin American and Caribbean Affairs department is one of the most prestigious programs dealing with Latin America in the southeastern United States.The department which deals with Latin American and Caribbean history, politics, society,arts, and resources has attracted many students who want to enrich themselves with knowledge concerning this important region. As Latin America becomes more important politically, economically, and environmentally , the LACA department prepares students for careers involving this part of our hemisphere. LACA has also sponsored its annual spring semester at the University of the Yucatan in Merida, Mexico. For the past decade, this program along with others in Jamaica, Brazil, Guatemala, Honduras and Belize has always attracted many students each year.

Students are directed during rehearsals for a play by a member of the theater department.

# Department

Joseph Nassif (Chair)
Mary Allen (Executive Assistant)
Mary Amlund
Scott LaFeber
Star Mahaffey (Secretary)
Steve Neilson
Charles Rodgers
Chris Runnells (Technical Assistant)
Melissa Shafer
Robert Sherry

Theater has been an important part of the school's community ever since its founding. The theater department has allowed future actors and actresses to improve their thespian skills and to prepare them for the fascinating field of professional acting in their futures. With annual productions directed by several professors within the department, the department is always in action. Several productions such as "The Mystery of Edwin Drood," and "Our Town," were brought to life by the department. The department which produces these plays for the entire Rollins community presents each play as authentic as possible, from costumes to stage scenery. With such famous alumni as Anthony Perkins, Buddy Ebsen, and Dana Ivey the theater department strives to produce the best in every field of the theater.

Joseph Nassif and some of his department staff pose for a photograph at the Annie Russel Theater's Green Room.

# THEATER

Several music majors play the violins at the dedication of the Virginia Nelson Rose Garden.

## Department

John Sinclair (Chair)
Charles Callahan (Chapel Music)
William Gallo
Joyce Kanavel (Administ. Assistant)
Susan Lackman
Edmund LeRoy
Brent Runnels
Susan Throm (Executive Assistant)

Professor Edmond LeRoy looks over the work of a dilligent music student after a voice class.

The Music department allows students who are musically inclined to broaden their instrumental and vocal talents even more. The department has held many events on campus from band recitals, to jazz ensembles. One such event, the annual Bach Festival brought emerging musical artists to introduce the public to their forms of music. Many music majors have become involved in chapel choirs and the Rollins camerata. Others have also formed their own bands. During winter term, Professor Edmund LeRoy and a group of music loving students traveled to the great music cities of Europe to listen to various national orchestras play. These cities which included Berlin, Prague, and Vienna brought the students to the roots of classical music.The students who traveled to each of these cities via train also explored the new musical awareness that is happening in former communist nations such as Eastern Germany and the Czech Republic. This trip was definately a wonderful experience for all. As for everyday life , the classrooms and halls of Keene Hall are alive with "The sound of music".

# MUSIC

Professor Judy Luckett enjoys teaching students about the beauty of the Spanish language.

## Department

Nancy Decker (Chair)
Nadir Benouali (Language Lab Coordinator)
Alexander Boguslawski
Edward Borsoi
James Francis
Roy Kerr
Richard Lima
Judith Luckett
Ruth Mesavage

# FOREIGN LANGUAGES

Dr. Decker has found a way to start children early on to develop foreign languages. Each Saturday morning on her free time Dr. Decker holds the "Saturday German School." The class teaches about eighteen children between the ages of eight and fifteen. It runs from nine to eleven o'clock, during which time Dr. Decker uses television shows, computer programs, and crafts to immerse the students in the language through different means. She also interacts with the students in basic everyday language and skills and she encourages them to do the same. The children are eager to answer questions and demonstrate what they have learned. There are two Rollins students that help out and Dr. Decker adds, "It's my hope to get more Rollins students involved because this presents them an opportunity to use German outside of class."

Nancy Decker conversates with her "Saturday German School".

Twila Papay takes a break from her hectic schedule to smile for our roving photographer.

## Department

Edward Cohen (Chair)
Barbara Carson
Lezlie Couch
Margaret Dunn
Alan Nordstrom
Maurice O'Sullivan
Twila Papay
Philip Pastore
Walter Phelan
Thaddeus Seymour
Roy Starling
Jean West

# ENGLISH

lie-Ann Neubaum and Beth Rapp-Young joy working at the Writing Center because the many great students who stop by from ne to time for assistance on papers.

What would a Rollins student do without English 101? That is one of the main courses that are taught by the people in the English department. From world literature to personal writing, the department strives to teach how to use and enjoy English in all of its splendor. From the classes of Orlando Hall, English majors and other students have learned how to interpret the language we use in everyday life. In addition of the services provided by the Writing Center and the Academic Resource Center, many students have come to writing consultants in revising their papers. Popular professors such as Twila Papay, Alan Nordstrom and Thaddeus Seymour have many great memories for many, and for others it has made them better writers and readers.

The education department has it offices on the second floor of the Cornell Social Sciences Hall.

# Department

Nancy McAller (Fall Chair)
Linda Deture (Winter Chair)
Karen Branen
Deloit Cotanche
Mary Grabach
Scott Hewit
Mary Robsman

Karen Branen also works as an art teacher at Sterling Park Elementary School, where she has set up a multicultural museum for the children. She has gained recognition in *Art Education* magazine in the July 1994 edition. The museum is filled with articles from all over the world. She says that, "We started this because we have a real diverse community and so students will learn more about each other's culture. Branen's "diverse community" includes students from as far away as Poland, India, Haiti, Iran, Central and South America. She has gotten help from some of her colleagues here at Rollins. She notes that among others, Dr. McAller has found items at a garage sale in Mexico, and some wooden shoes. She notes that these items have given the children a better idea of what to bring in for display.. She says,"The kids keep bringing in new things so the museum is growing constantly." The whole museum is going on CD Rom to make it more interactive within the classroom. Dr. Pequeno from the anthropology department donated chac-mool from Merida, Mexico and Dr. Cotanche gave petosky stone from the lakes in Michigan, the only place that stone is found. "The museum came together so easily," she adds, "it was almost astounding. Every one seemed to want to help in some way."

Professor Karen Brannen enjoys working at the education department.

# EDUCATION

"Ironbound," by Federick Childe Hassam was one of the fine paintings the Cornell Fine Arts Museum exhibited.

# Department

Ronald Larned (Chair)
Sandra Engert (Secretary)
Hallie Hallam
Robert Lemon
Tanya Softic

*American Impressionists at Giverny: The Second Generation*

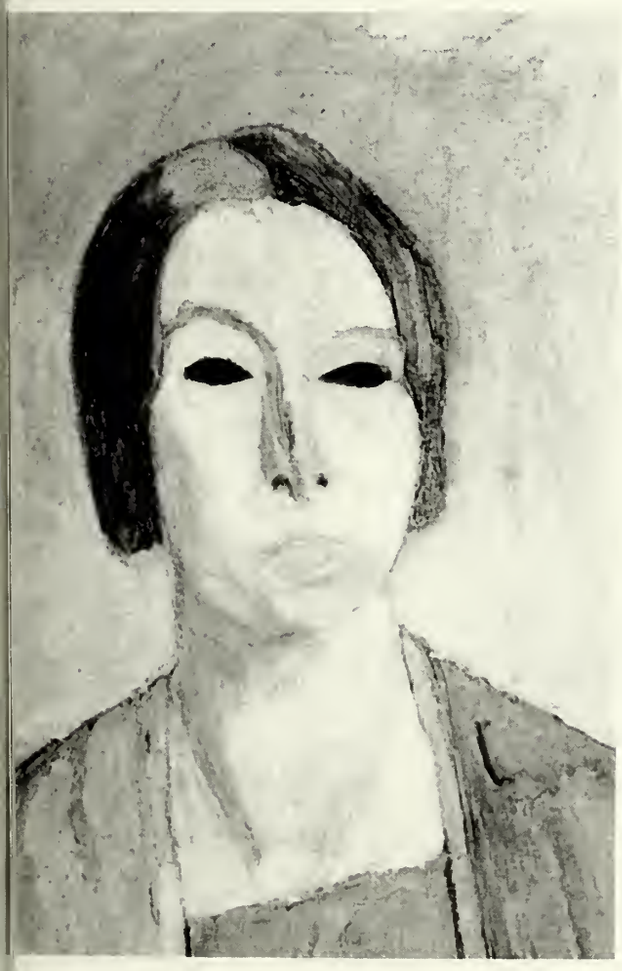

The painting "Portrait of Mary St. John Hutchinson," was one of the pieces of artwork that the Cornell Fine Arts Museum showed during the "Bloomsbury Circle" exhibit's run in the spring.

The art department has produced many great artists from the classes at the Cornell Fine Arts Museum. While the department only offers two fields of study , studio art and art history, it is still a very extensive major. During J-Term this year, Professor Robert Lemon led a study abroad trip to Italy for several interested art students. The class traveled to such great art cities as Venice, Florence, and Rome saw the great works that were produced during the Italian Renaissance. Such masterpieces such as the Sistine Chapel and the works by Leonardo da Vinci and Michelangelo were a sample of what they viewed. Another professor, Tanya Softic, had an exhibition of her personal artwork shown at the Cornell Fine Arts Museum. Her work which was inspired by the war ravaging her homeland of Bosnia-Herzegovina was one of the most applauded ever held at the Cornell. The art department also played host to an exhibition of the artwork of Edvard Munch, Norway's greatest artist, who is famous for his painting "The Scream". Art is just not an hobby, its life.

**ART**

Tom Cook enjoys teaching logic review to his students.

# Department

Yudit Greenberg (Chair)
Thomas Cook
Daniel Denicola
Hoyt Edge
Doris Lynn
Margaret McLaren
Karl Peters
Arnold Wettstein

# PHILOSOPHY/RELIGION

The Philosophy/ Religion department has many attracted many students to the classes it offers each year. From "Introduction to Philosophy," to "Far East Religions," the department has provided majors interesting classes which are fun and refreshing. In January, Professor Yudit Greenberg and a group of students went on a study abroad trip to Israel, to explore that country's religious shrines and to witness the change the country has gone through recently. Though recent terroist bombings were a big fear, the students felt at ease when visiting cities such as Jerusalem, Tel Aviv, and the West Bank. The trip prove to be enlightning for all, and there are future plans to have another trip in the near future. Thought is not an option, it is a necessity in everday life, and the department wants to make that clear in its purpose.

Margaret McLaren, Trevor Clendenin, Yudit Greenberg are just a few of the professors in the department.

Tough situations rely on quick thinking and cooperation, as you can see here.

## Leaders

Leslie Miller
Raymond Rogers

# RAP

Teamwork is something RAP wants to incorporate in every student.

The Rollins Advantage Program, otherwise known as RAP, is new to Rollins College this year. Headed by Leslie Miller and assisted by Raymond Rogers, RAP takes freshmen and sophomores under its wing and prepares them with the necessary skills for graduate school and the competitive market beyond the realm of campus life. Students are exposed to topics through group activites that range from Rollins very own professors, to pesentationns by Disney University. Included tin the line-up of RAP favorites were Phillip Crosby, owner of Career IV, who spoke on the importance otuality in work, Carol Saunders, of The Orlando Sentinel, who spoke on diversity, and CEL, a group of presenters made up of UCF students, who spoke on issues related to leadership. Originally, RAP had been set up as a four year program, however, with the success rate, it seem as though students will be able to earn their certificate within two years.

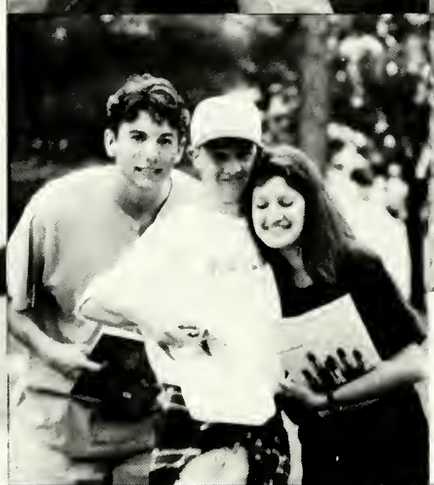

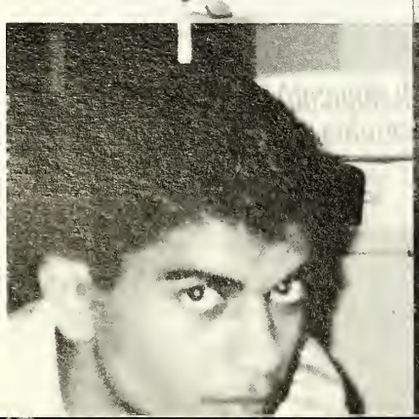

# ELEMENTS

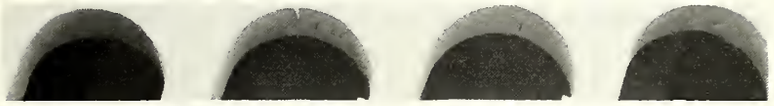

# of classes

Diplomas. Friends. Farewells. Ward Hall. Freshman. McKean Hall. Parties. Stress. Studying. Frisbee. Mills Lawn. Beer. Clubs. Holt Hall. Greeks. Beans. Sophomores. Phone Calls. Bills. Mail. Credit Card Applications. Juniors. Finals. Senior Week. Papers. Seniors. Majors. Minors. Job Applications. Relationships. Dating. Bars. Professors. Midterms. Student Center. Orientation. Down Under. Elizabeth Hall. Elections. Grade Point Average. School Spirit. Fox Day. Library. Dean's Office. Student Hearing Board. Student Government Association. Scolarships. Bookstore. Computers. Loans. Good Times. Graduation.....

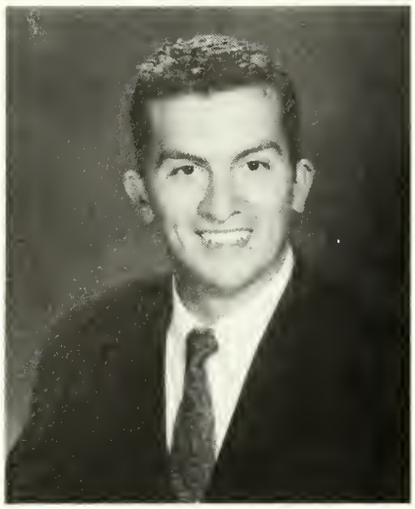

*Alejandro Alvarez*
Lawrenceville, NJ
International Relations

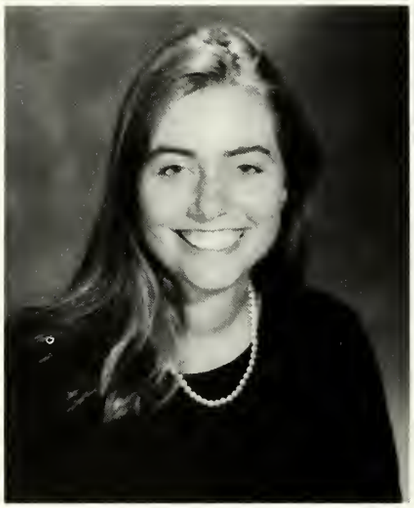

*Elizabeth Angers*
Red Bank, NJ
Environmental Studies

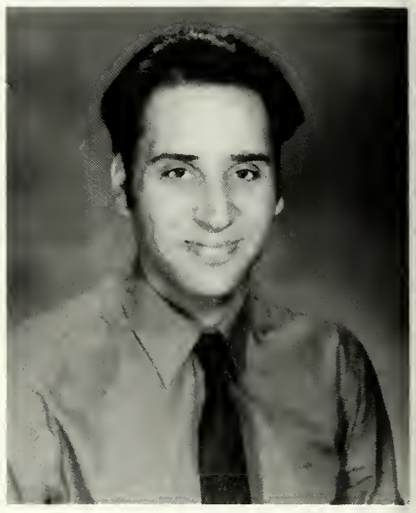

*David Axdahl*
Orlando, FL
Art History

*Jennifer Bachnik*
Winter Springs, FL
Mathematical Sciences

*Erica Bader*
Germantown, TN
French

*Constance Baldwin*
Laurinburg, NC
Biology

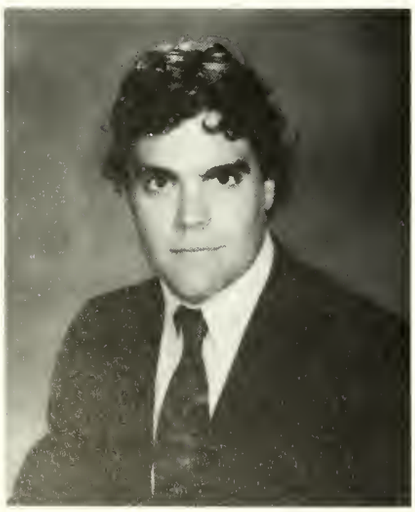

*Kyle Barr*
Interlaken, NJ
Psychology

*Michael Barta*
Hinsdale, IL
English

*Jeffrey Bernard*
Houston, TX
English

*Nora Bingenheimer*
Eustis, FL
Philosophy

*Lucrecia Blair*
Springfield, MA
Politics

*Derek Boorn*
Ponte Vedra Beach, FL
Sociology

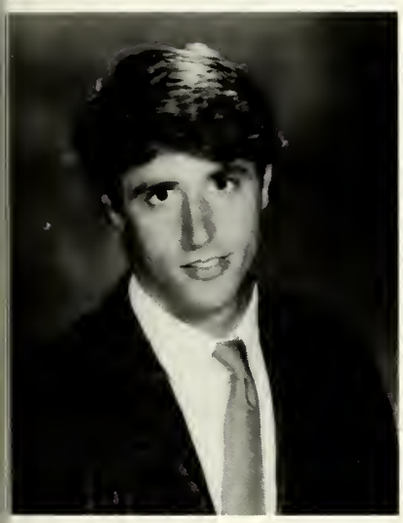

*Lorenzo Borghese*
Short Hills, NJ
English

*Andrew Bornhauser*
Jacksonville, FL
Economics

*Alicia Bullen*
Hobe Sound, FL
Studio Art

*Chad Bundy*
Ocala, FL
Environmental Studies

*Tirrikah Burse*
Salem, NJ
Psychology

*Jennifer Candee*
Exeter, NH
Psychology

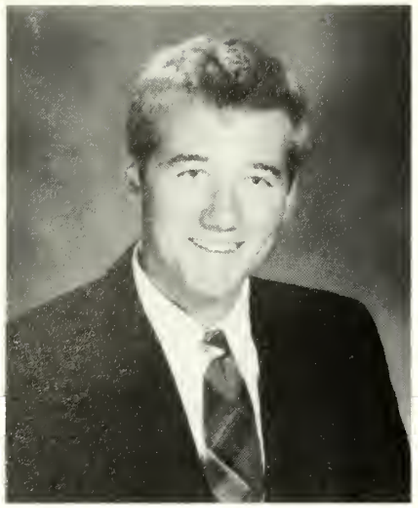

*Tyler Carlson*
Westport, MA
Sociology

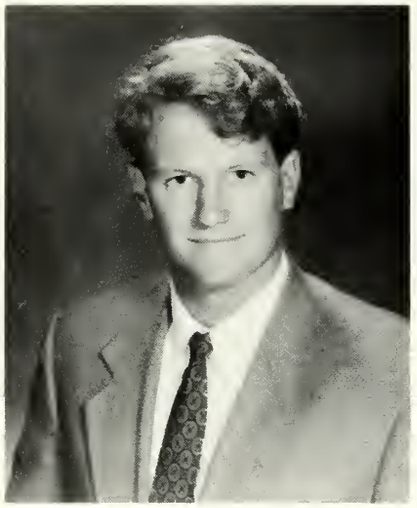

*John Carr*
Fernandina Beach, FL
English

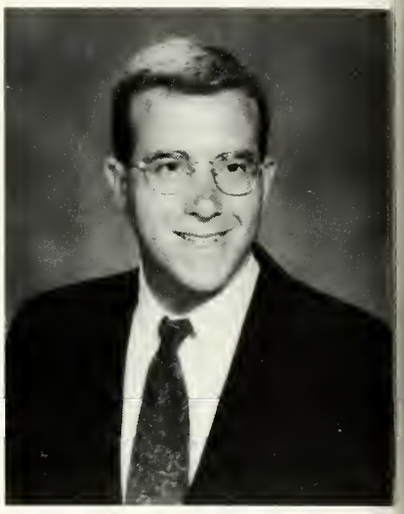

*Peter Cerrato*
Suffield, CT
Economics

*Karen Chapman*
Sherwood Forest, MD
Art History

*William Christensen*
Whately, MA
Economics

*Nicole Cirrito*
Washington, DC
Sociology

*Valerie Cloran*
Plymouth, MA
English

*Laura Codingh*
Sarasota, FL
Biology

*Neil Cohen*
Framingham, MA
Politics

*Stephanie Cohen*
Hollywood, FL
Sociology

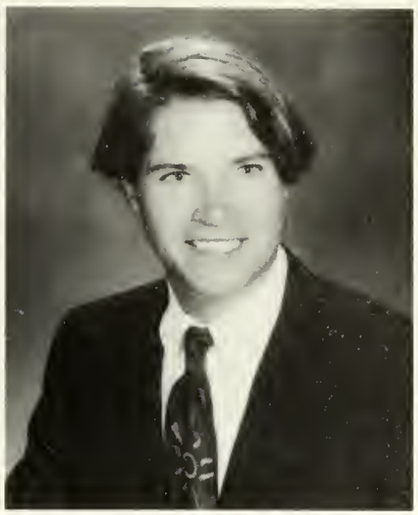

*Alex Collins*
Durham, NH
Economics

*Darraugh Collins*
Winter Park, FL
International Relations

*Elisha Contner*
Boca Raton, FL
Psychology

*Stacy Corley*
Salem, SC
Classical Studies

*Robert Coulman*
Tonbridge, England
English

*Christopher Curtis*
Longwood, FL
athematical Sciences/Economics

*James Damm*
Freehold, NJ
Economics

*Julie De Puc*
Sarasota, FL
Economics

*Tricia Demers*
Melbourne Beach, FL
English

*Melissa Dent*
Baltimore, MD
Psychology

*Travis Dickson*
Renfrew, PA
Mathematical Sciences

*Kimberly Dodson*
Kissimmee, FL
Biology

*John Doering*
Salem, MA
Sociology

*Brendan Donovan*
Cincinati, OH
English

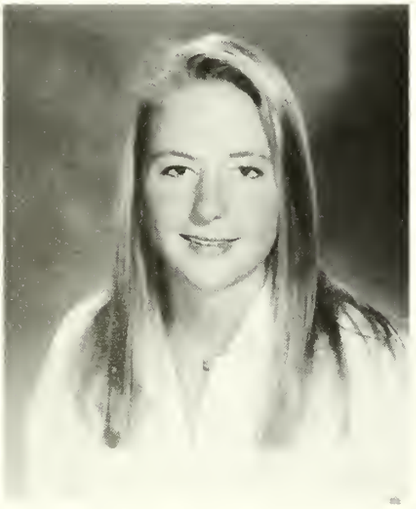

*Nicole Dose*
Bradenton, FL
Sociology

*Kathy Eaton*
Orlando, FL
English

*Victoria Ellwood*
Orlando, FL
Sociology

*Suzanne Faloni*
Essex Fells, NJ
Politics

*Juliane Feger*
N. Pinellas Park, FL
Economics

*Caroline Fentress*
Washington, DC
Sociology

*Colleen Fleharty*
Mt. Clemens, MI
Psychology

*Sally Fleischmann*
Tampa, FL
Psychology

*James Fletcher*
Sonningdale, England
English

*Elizabeth Folger*
Clemmons, NC
Psychology

*Kenneth Foraste*
Hingham, MA
Politics

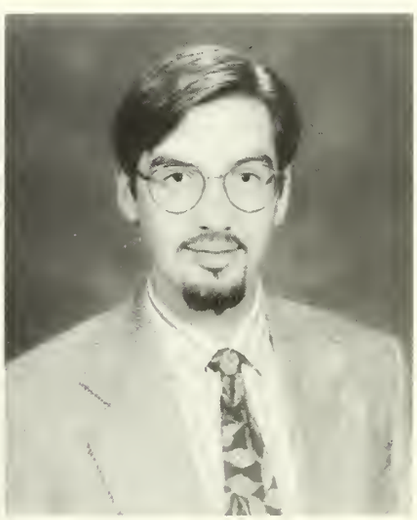

*Jesse Fortner*
Ft. Wayne, IN
Philosophy

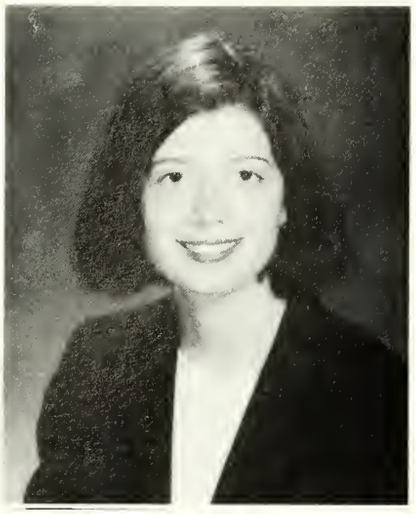

*Mary Fournier*
Orlando, FL
Art History/Studio Art

*Beth Freeman*
Stony Point, NY
Spanish

*Charles Gallagher III*
Orlando, FL
Politics

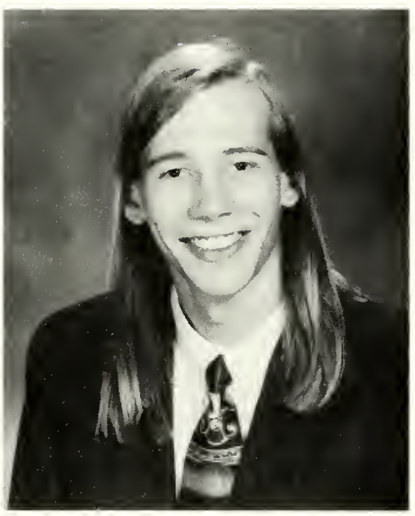

*Robert Gilmore*
Hong Kong
Environmental Studies

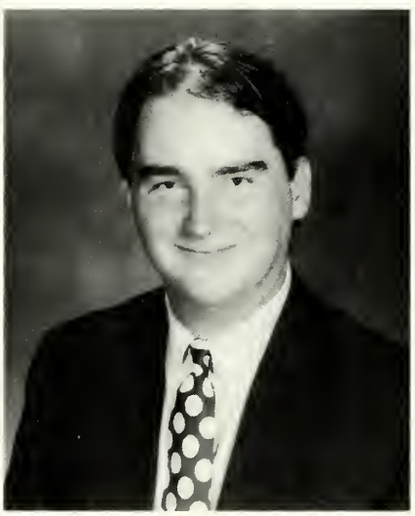

*Scott Gould*
Euclid, OH
Politics

*Francis Grasso Jr.*
Easton, CT
Sociology

*Carter Gray*
Titusville, FL
Mathematical Sciences/Sociology

*Torstein Hagen*
London, England
Area Studies

*Susan Harp*
Holly Hill, FL
English

*Frantesha Henderson*
Sugar Land, TX
Politics

*David Herzog*
Providence, RI
Politics

*Kelly Hicks*
Elizabethtown, KY
Chemistry

*Monica Hunsader*
Amherst, NH
Elementary Education

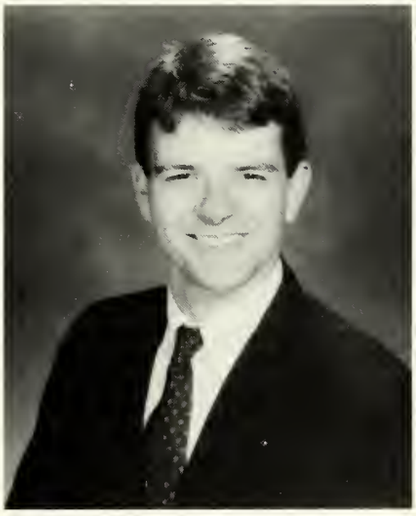

*Byron Hurst*
Orlando, FL
Politics

*Joseph Iarrobino*
Andover, MA
Economics

*Daniel Jassir*
Orlando, FL
Environmental Studies

*Jessica Jensen*
Seattle, WA
English

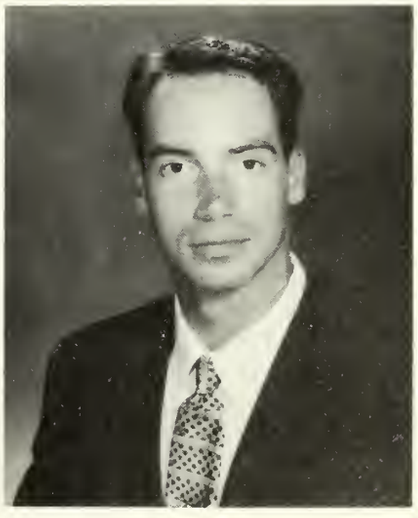

*Glenn Johnson*
Weston, CT
History

*Cynthia Karlovec*
Pepper Pike, OH
Elementary Education

*Heather Kaye*
Palm Beach Gardens, FL
English

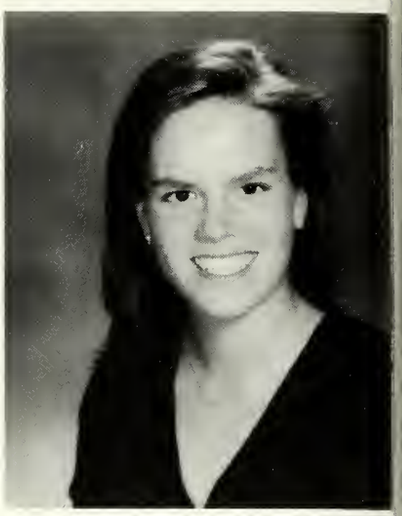

*Anne Keeble*
Nashville, TN
Psychology

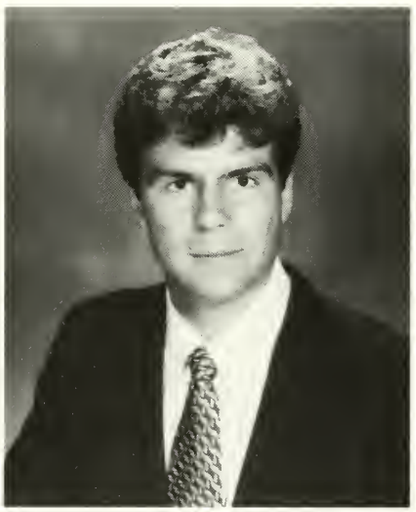

*Michael Kerr*
Rio de Janeiro, Brazil
Economics

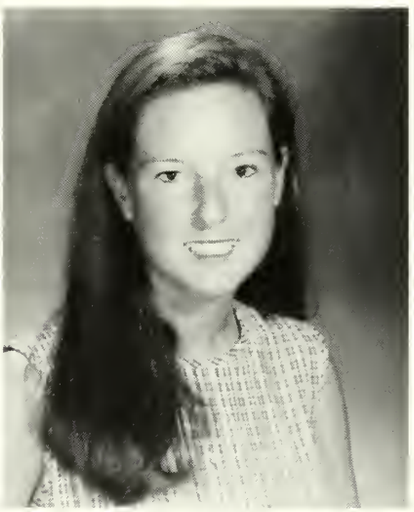

*Elizabeth Kessler*
Lexington, KY
Economics

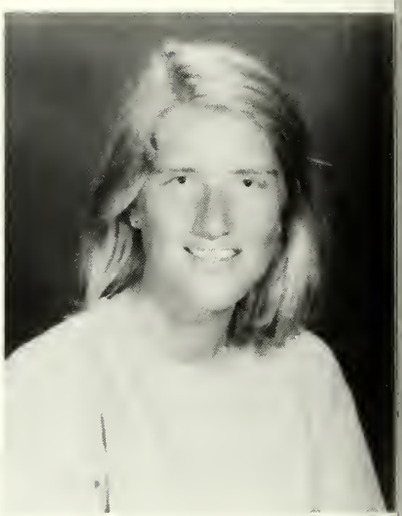

*Kristina Krapf*
Wilmington, DE
Economics

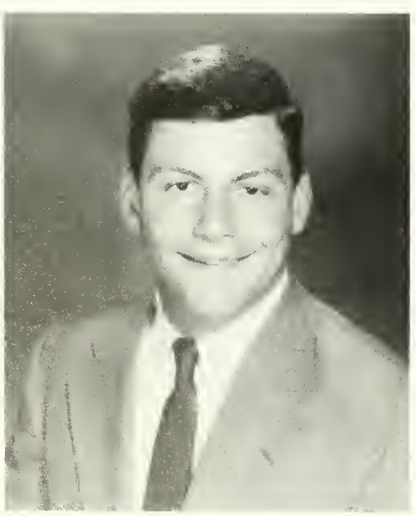

*Jason Lemansky*
Avon, CT
Politics

*Lynley Lovett*
Albuquerque, NM
Elementary Education

*Michael Lowe*
Darien, CT
Psychology

*Joraya Lundy*
Tampa, FL
Biology

*Jason Lunetta*
Minnetonka, MN
English

*Robbianne Mackin*
Bernardston, MA
EnvironmentalStudies

*Edward Maple II*
Garden City, NY
Anthropology

*Jennifer McBrair*
Marlborough, CT
Sociology

*Heather McConnell*
Anchorage, AK
Politics

*Brendan McGill*
New Hope, PA
English

*Jeannie McWhorter*
Kissimmee, FL
Biology

*John Meis*
Sussex, NJ
Psychology

*Alisa Miller*
Winter Park, FL
English

*Kristin Miller*
Winter Park, FL
International Relations

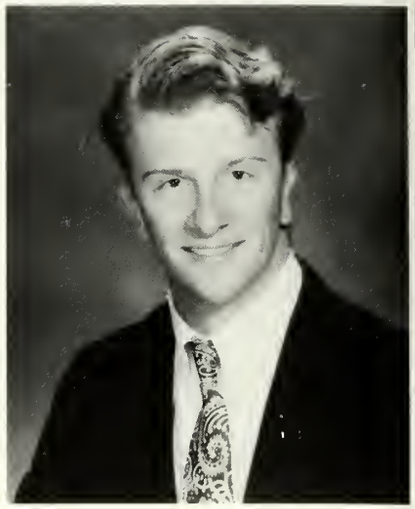

*Luke Miller*
Mt. Kisco, NY
Environmental Studies

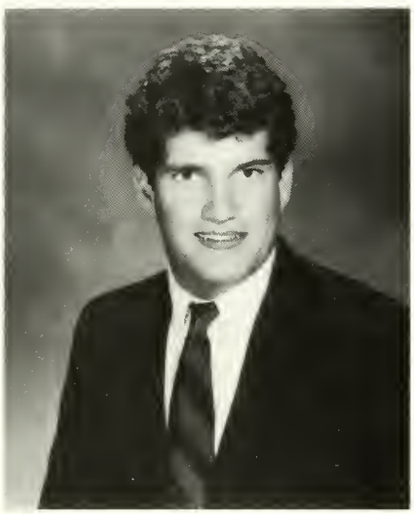

*Ryan Miller*
Sanibel, FL
Politics

*Kimberly Millette*
Sheffield, MA
Environmental Studies

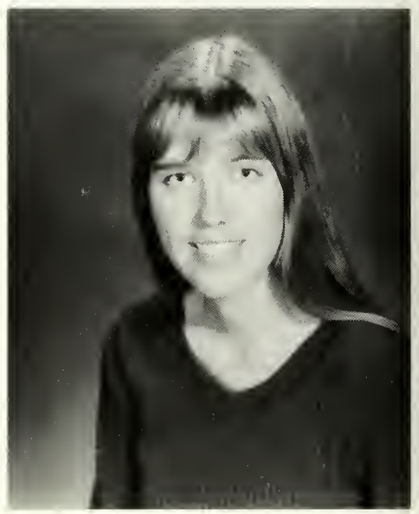

*Jennifer Mock*
West Falmouth, MA
English

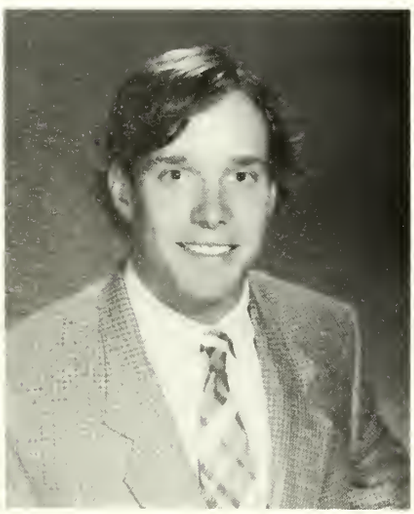

*Joshua Monson*
York Harbor, ME
Environmental Studies

*Tara Moriarty*
West Springfield, MA
Elementary Education

*Heidi Morton*
Rye, NY
Sociology

*Melissa Morton*
Barrington Hills, IL
English

*Stacy Moss*
Pembroke Pines, FL
Sociology

*Jennifer Mowbray*
Baltimore, MD
Elementary Education

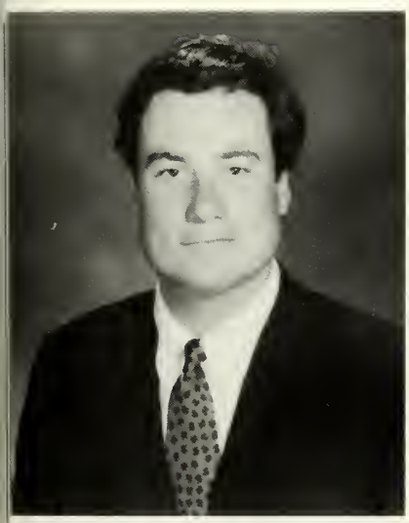

*Michael Mullin IV*
Gulf Stream, FL
Politics

*Mayo Nagai*
Nagoya, Japan
Studio Art

*Garnet Navratil*
Hollywood, FL
German

*Jonathan Nesbit*
New Canaan, CT
English

*Julie-Ann Neubaum*
Valrico, FL
Area Studies

*Christine Neuenschwander*
Houston, TX
Sociology

*Elizabeth Newton*
Chesterland, OH
Environmental Studies

*Hollace O'Donnell*
Kensington, MD
Sociology

*Carmen Ortiz*
Flushing, NY
International Relations

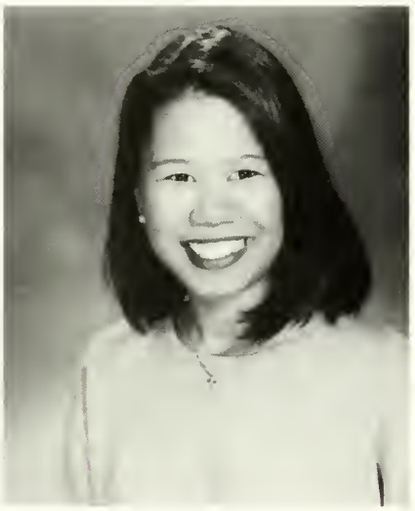

*Cynthia Pascual*
Gulfport, FL
Psychology

*Aparna Patel*
Ormond Beach, FL
Psychology

*Katherine Payne*
Louisville, KY
English

*Karen Peed*
Orlando, FL
Studio Art

*Angela Phillips*
Eden Prarie, MN
Environmental Studies

*Karen Pierson*
Belle Glade, FL
Mathematical Sciences

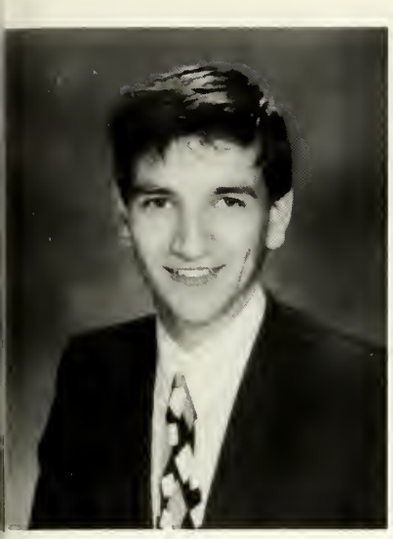

*Carlos Pinto*
Bethesda, MD
Sociology

*Shawn Pistor*
Monroeville, PA
Sociology

*Michael Porco*
Orlando, FL
Politics

*Stephen Pratt*
Tequesta, FL
Studio Art

*Raanan Pritzker*
Orlando, FL
International Relations

*Ixchelle Queeley*
Nevis, West Indies
Psychology

*Kristen Quinlan*
Alexandria, VA
Art History

*Katharine Rasmussen*
Longwood, FL
Environmental Studies

*Lynda Reaves*
Maitland, FL
Economics

*Daniela Restivo*
Shelter Island Heights, NY
Art History

*Tamitha Richardson*
Casselberry, FL
Economics

*Margieric Rivera*
Penuelas, PR
Latin American Studies/Econom

*Parrish Robe*
Juno Beach, FL
Psychology

*Jaime Roque*
Sanford, FL
Theater Arts

*Elizabeth Ross*
Richmond, VA
Politics

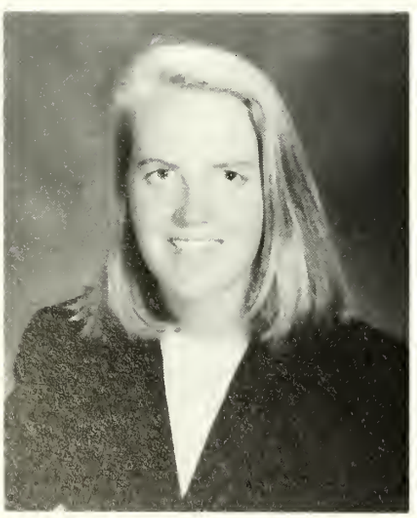

*Amanda Rutherford*
Pittsburgh, PA
Environmental Studies

*Gregory Sager*
Anderson, IN
Environmental Studies

*Alexis Savage*
Upper Montclair, NJ
Elementary Education

*Jennifer Schaefer*
Cape Coral, FL
English

*Karen Schatz*
Longwood, FL
Music

*Shannon Schmidt*
Menomonee Falls, WI
Elementary Education

*Keri Songbusch*
Wauwatosa, WI
Politics

*Jolie Sester*
Melbourne, FL
Politics

*Lisa Shenker*
Ft. Lauderdale, FL
Psychology

*Catherine Siler*
Atlanta, GA
Economics

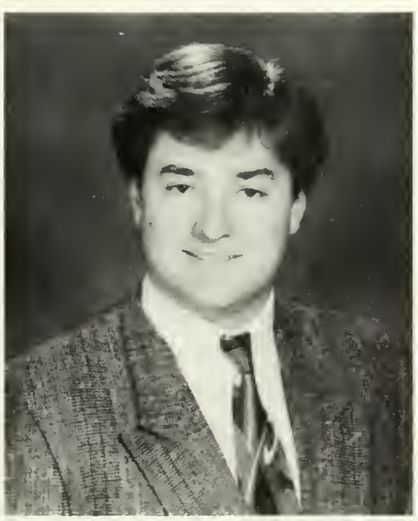

*Steven Sipprell*
Orlando, FL
Biology

*Linda Sitek*
Poway, CA
Politics

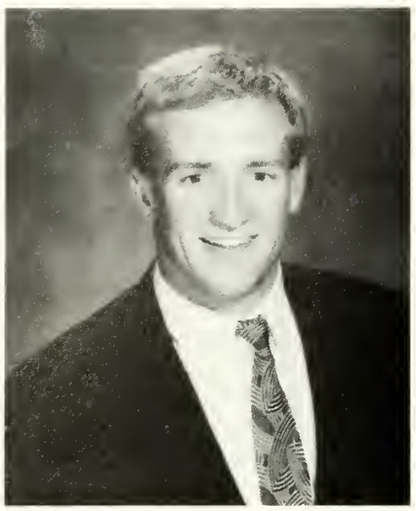

*Ramsey Small*
Kankakee, IL
Environmental Studies

*Gillian Smith*
Ridgefield, CT
Politics

*Jennifer Smith*
Orleans, MA
Economics

*Jessica Smith*
Jacksonville, FL
Spanish

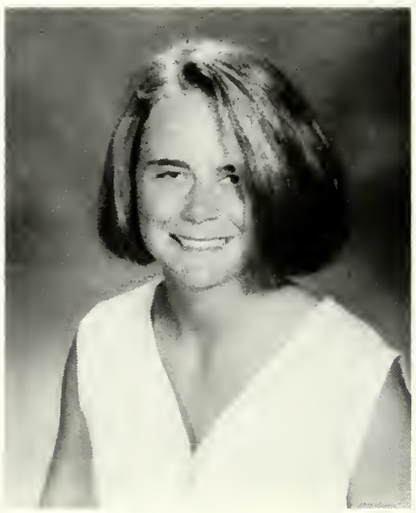

*Briana Solomon*
Seffner, FL
English

*Richard Sorenson Jr.*
Stuart, FL
English

*Tara Stadelmann*
Brockton, MA
Economics

*Scana Staley*
Arlington, VA
Psychology

*Catherine Stauffer*
Coral Springs, FL
Environmental Studies

*Anne Stone*
Belmont, MA
Politics

*Jennifer Stuart*
Safety Harbor, FL
English

*Vanessa Subotic*
Boca Raton, FL
Latin American Studies

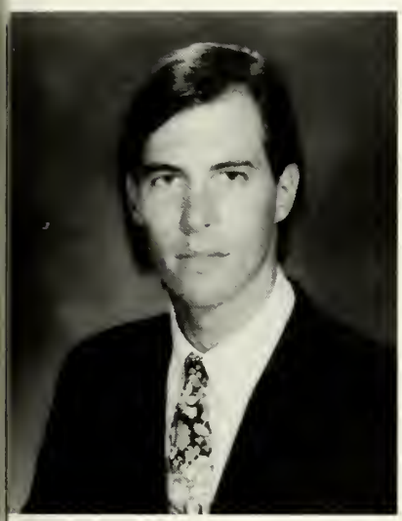

*Luke Taylor*
East Quoque, NY
Economics

*Marianne Taylor*
Osprey, FL
Environmental Studies

*Mikell Thaxton*
Charleston, SC
Psychology

*John Thimm*
Orlando, FL
Sociology

*Courtney Thompson*
Blowing Rock, NC
English

*Lori Thompson*
Nassau, Bahamas
Studio Art

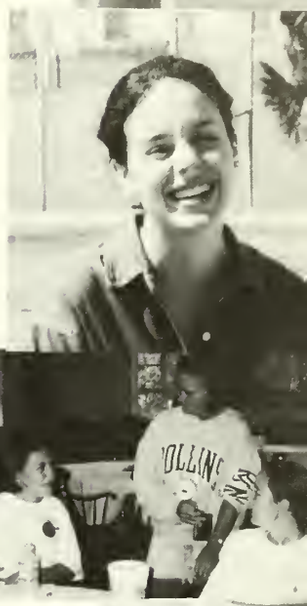

*Laura Tucker*
Edmond, OK
Foreign Languages

*Alyson Vallante*
Providence, RI
Economics

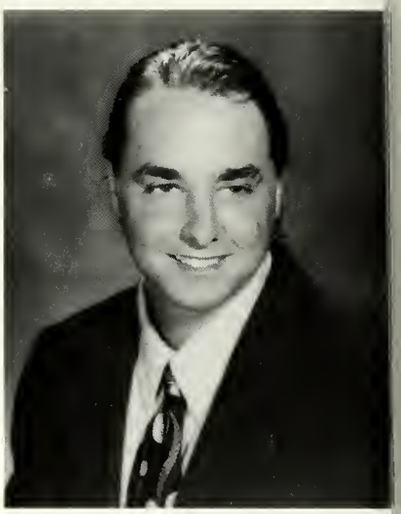

*Dennis Waxman*
Longwood, FL
Economics

*Johanna Weiss*
Orlando, FL
Biology/Environmental Studies

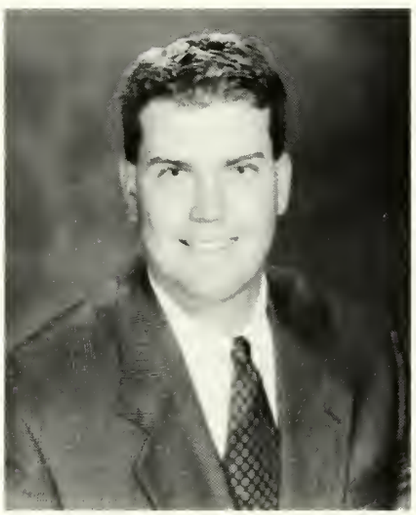

*Kurt Wells*
Evansville, IN
Politics

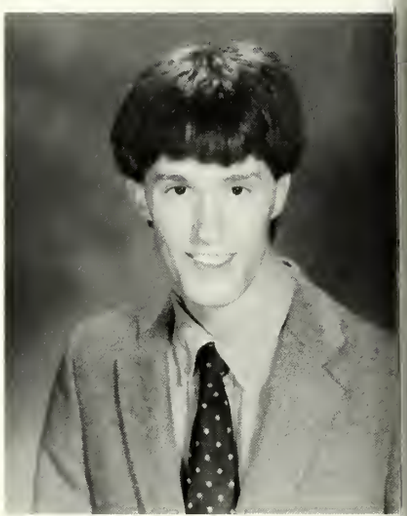

*Maxwell Wheeler*
Metairie, LA
English

*Cristina Whitehouse*
Miami, FL
Psychology

Senior Natalie Hicks and sophomore Kioshirah Johansen have a brie discussion on recent events dealing with Cultural Action Committee groups

*James Wiberg*
Nassau, Bahamas
Latin American Studies

*Susanna Willett*
New Canaan, CT
Environmental Studies

*Rex Wilmouth*
Coventry, RI
Environmental Studies

*Mary Worthen*
Birmingham, AL
Art History

*Sophia Zetterlund*
Clermont, FL
International Relations

*Jessica Zimmerman*
Louisville, KY
Psychology

Senior Jennifer Mock enjoys stopping by the salad bar for a quick bite to eat whenever she has a break from her consulting duties at the Writing Center.

# The Classes of '96, '97 & '98

Caryn Addabbo '96
Orlando, FL

Joyce Ahlering '98
Charlotte, NC

James Anderson '98
Winnetka, IL

Kenneth Anderson Jr. '98
Concord, MA

Brenda Barron '98
Orlando, FL

Elise Bartlett '98
Dorset, VT

Tara Bathgate '98
Osprey, FL

Sharon Beville '96
Temple Terrace, FL

Daniel Book '98
Naples, FL

Gary Bosses '97
Scarsdale, NY

Christopher Boudreau '98
Fairhope, AL

Jared Boyar '98
Glencoe, IL

Michael Boyd '97
Lake Mary, FL

Daniela Brenha '96
Rio de Janeiro, Brazil

Abigale Brown '96
Leesburg, FL

Allison Brown '98
Deer Park, NY

Melissa Bundy '97
Austell, GA
Albert Bunn '97
Orlando, FL
Leigh Carter '96
Miami, FL
Thomas Chilcoat '97
Baltimore, MD

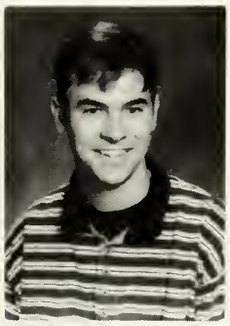

Alicia Cline '96
Longwood, FL
Michael Cooper '98
Downingtown, PA
Carolina Corredor '98
San Jose, Costa Rica
Jennifer Crider '98
Bay Village, OH

Shiella Davis '96
Orlando, FL
Christian Demers '98
Wallingford, CT
Michael Dewar '98
Durban, South Africa
Vanessa Di Simone '98
Orlando, FL

Nancy Disher '96
Pensacola, FL
Paul Doherty '98
Longwood, FL
Jena Donofrio '97
Mt. Dora, FL
Paige Dreyfuss '97
Potomac, MD

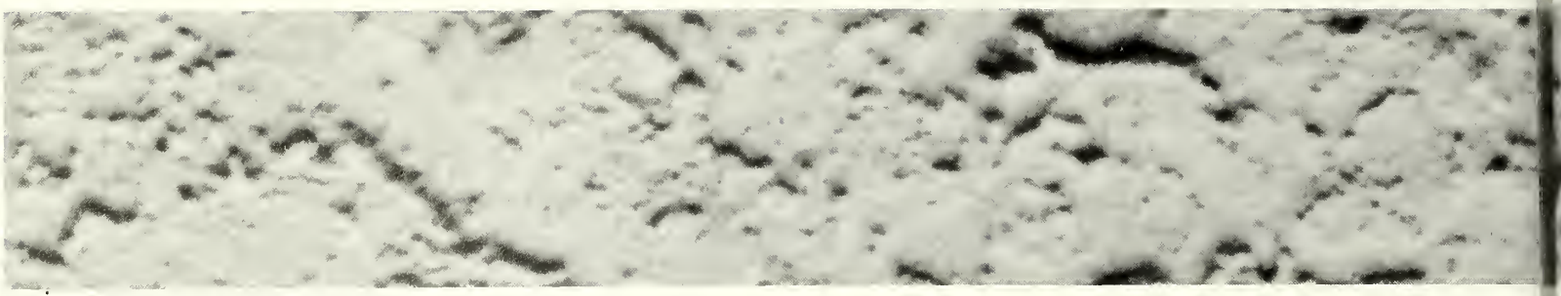

Ben McLane likes to play with his big tool on the Mitchell Plaza.

Men decide to kick a soccer ball around half naked on Mills Lawn.

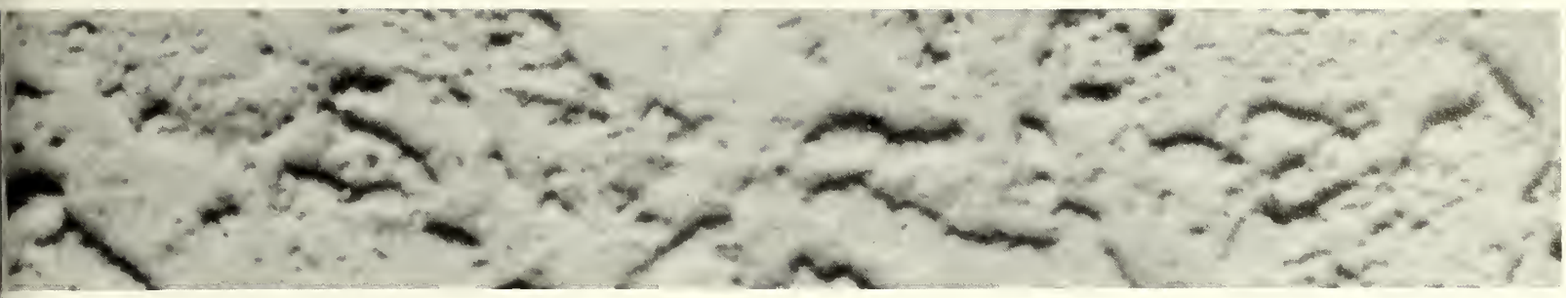

# Underclasses

Liz Lee loaded down with books on the way to classes.

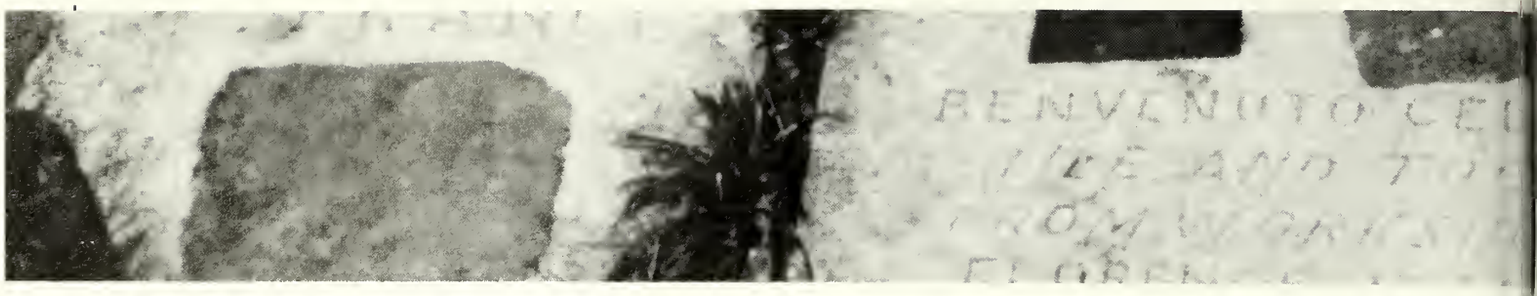

Jessica Early '98
Severna Park, MD
Krista Easom '98
Wellington, FL
Brooke Elvington '97
Columbia, PA
Nancy Engle '96
Orlando, FL

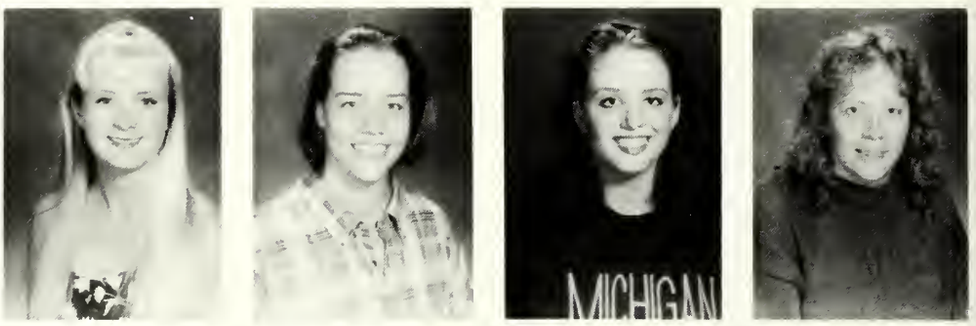


Kimberly Erickson '98
Altamonte Springs, FL
Michele Esfahani '98
Longwood, FL
Nancy Fazio '97
Sarasota, FL
Roberta Finkel '98
Boca Raton, FL

Vanessa Garay '97
San Miguel Allende, Mexico
Juan Garcia '97
Barcelona, Spain
Laura Gazzoli '97
Palm Coast, FL
Douglas Giles '98
St. Louis, MO

Lisa Goodwin '98
Chevy Chase, MD
Kimberly Graves '97
W. Suffield, CT
Abby Gresko '98
W. Palm Beach, FL
Shannon Gryn '98
Odessa, FL

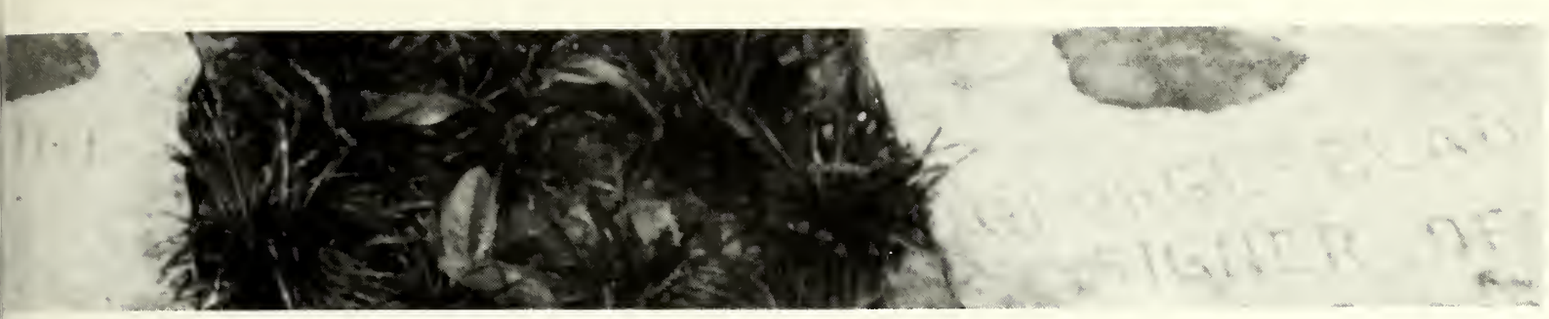

Daniel Hall '96
Ft. Wayne, IN
Kimberly Hanisak '98
Vero Beach, FL
Holly Harben '98
Winter Haven, FL
Luis Hernandez '97
Bronx, NY

Edward Holt '96
Birmingham, AL
Geoffrey Hoofnagle '98
Merritt Island, FL
Leta Hough '96
Wilmington, DE
Timothy Hunt '98
Summerland Key, FL

Michael Isaac '98
Carpinteria, CA
Julia Jerome '97
New York, NY
Jennifer Kamin '97
Miami, FL
John Kibbe '98
Marietta, GA

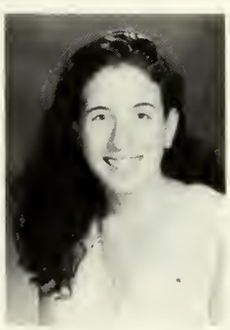

Candice Lancaster '98
Casselberry, FL
Jennifer Lassoff '97
W. Hartford, CT
Elissa Levin '97
Delray Beach, FL
Lara Lingberger '96
Maitland, FL

# Underclasses

Josh "Right back at you babe" Heald and Sarah Huin take a break from reading the paper over breakfast.

Shelby Shaffer enjoys quality time at the Mitchell Plaza.

Brooks Bishop shows off his tattoo.

Darla Lowery '97
Ft. Myers, FL
Vaishali Manek '98
Vero Beach, FL
Mike March '98
Palm City, FL
Caroline Martin '98
Bethel, CT

Amalee McCoy '98
Kissimmee, FL
Valerie Meis '98
Sussex, NJ
Ryan Metivier '98
Westbrook, ME
Nicole Metsisto '97
Scituate, MA

Janet Mitchell '98
Zephyrhills, FL
Dario Moore '96
Daytona Beach, FL
Amanda Morgan '98
Leawood, KS
Dan Mulligan '96
Mahopac, NY

Kelly Naylon '98
Hollywood, FL
Tracie New '98
Longwood, FL
Pawel Nowicki '97
Orlando, FL
Andrew O'Connor '98
New Canaan, CT

Scott Park '98
Parkland, FL
Michelle Pellegrino '98
Riverside, CT
Maruja Perez '97
Orlando, FL
Felipe Pinzon '97
Miami, FL

Nicole Pollock '97
Longwood, FL
James Quinn '98
Greenwich, CT
Max Raivio '97
St. Croix, VI
Jarett Rieger '98
Apopka, FL

Amanda Riemer '98
Orlando, FL
Meredith Ring '98
Glen Ridge, NJ
James Ritman '98
Greenwich, CT
Emilia Rivera '98
Penuelas, PR

William Rockett '97
New York, NY
Marian Rogers '98
Venice, FL
Leslie Roth '98
Melbourne, FL
Mims Rouse '96
Apopka, FL

Lua Rudolph '97
Savannah, GA
Natasha Runkle '98
Tallahassee, FL
Duquessa Sampson '98
Apopka, FL
Serena Samsel '96
Rockledge, FL

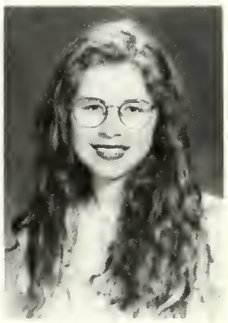

Julie Sauers '96
St. Petersburg, FL
Ava Schurman '98
Ft. Myers, FL
Kristin Scott '98
Lake Mary, FL
Christopher Shields '98
Lee, MA

Jennifer Slotkin '97
McLean, VA
Kimberly Smith '98
Miami, FL
John Spencer '98
Lake Park, FL
Kimberly Stowers '98
Orlando, FL

Patrick Sullivan '98
Poughkeepsie, NY
Sarah Sutton '98
Memphis, TN

Ashley Tenney '98
Stuart, FL
Lawrence Thomas Jr. '98
Houston, TX
Jeffrey Tuckis '98
Palm Harbor, FL
Patricia Turro '97
Palm Harbor, FL

Jonna Valentino '98
Harrison, NY
Robert Webster '96
Tavares, FL
Lee West '98
Memphis, TN
Matthew Williams '97
Orlando, FL

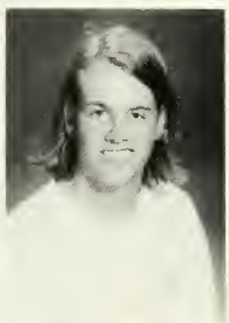

Patrick Willis '97
Longwood, FL
Bo Wulbern '97
Ocala, FL
Ann Young '98
Johnson City, TN
Miguel Zaldo '96
Miami, FL

Everything was a-okay
before Porcogate!

Origin Zanders '97
Orlando, FL

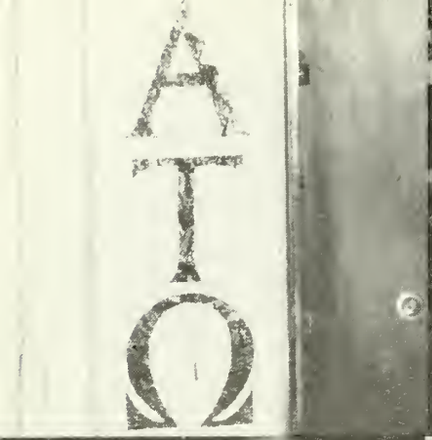
ΑΤΩ

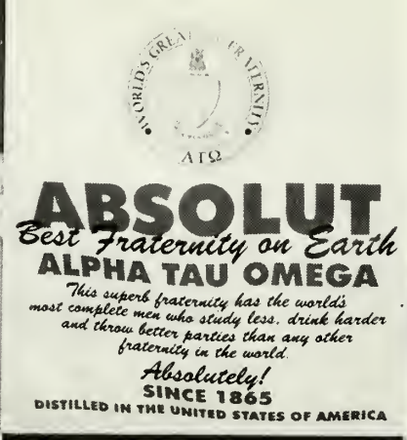
WORLD'S GREATEST FRATERNITY
ΑΤΩ
ABSOLUT
Best Fraternity on Earth
ALPHA TAU OMEGA
This superb fraternity has the world's most complete men who study less, drink harder and throw better parties than any other fraternity in the world.
Absolutely!
SINCE 1865
DISTILLED IN THE UNITED STATES OF AMERICA

ΦΜ

NCM

ΚΚΓ
ARD W. ROLLINS

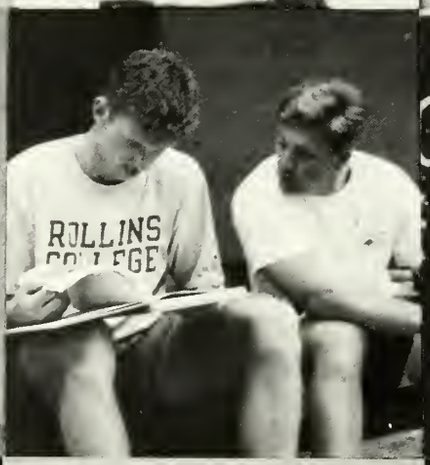
ROLLINS

CROSS HALL
APPA-ALPHA
THETA
SORORITY

ΣΦΕ

ΧΩ

Χ

JIM BEAM
JIM BEAM
JIM BEAM

ΚΑΘ

# ELEMENTS

# of Greeks

Kappa Kappa Gamma. Rush. Alpha Tau Omega. Pledge Saturday. Kappa Delta. Bids. Phi Delta Theta. Pins. Chi Omega. Formals. Tau Kappa Epsilon. Letters. Non Compis Mentis. Banners. X-Club. Parties. Kappa Alpha Theta. Brotherhood. Sigma Phi Epsilon. Sisterhood. Chi Psi. Fraternity. Phi Mu. Sorority. Houses. Mascots. Intramurals. Inter Fraternity Council. Party Monitors. Rho Chi. Chapters. Pledges. Actives. Dues. Initiation. Big Brothers, Big Sisters. Charity. Greek Week. Crush parties. T-Shirts. Pan Hellenic. Traditions. Friendships. Community Service. Officials. Composites. Nicknames. Leadership. Pride.....

# Kappa Alpha Theta

**MEMBERS:** Jen McKay, Alexis Mead, Megan Miles, Margaret Redman, Courtney Richardson, Melissa Richie, Tessa Rowan, Alison Saker, Sharon Shepherdson, Tara Stone, Robin Sutliff, Lauri Childs, Kimberly Nix, Jenny Worth, Lindsay Remley, Eileen Faix, Catherine Jennings, Dara Baur, Valerie Boucard, Cari Lewis, Shelly Boyer, Leslie Brown, M.C. Cruse, Amy Eisinger, Jen Evans, Jen Finn, Jen Garcia, Elisa Hill, Jen Hinds, Kristy Karlovec, Anne Kettle, Kristen Lettiere, Laurie Levy, Nicole Cirrito, Nicole Dose, Kelly Hicks, Karen Kaplan, Cindy Karlovec, Heather Kaye, Christi Neuenschwander, Liz Ross, Alexis Savage, Shana Spoak, Alyson Vallante, Mary Worthen.

**PLEDGES:** Lauren Strapp, Kirsten Kling, Tracy Carmany, Louise Hallam, Allison Stattner, Anne O'Brien, Carmen Evans, Catherine Allibone, Corley Sadacca, Perrin Berkey, Hillary Sheldon, Ashely Basthome, Amy Archaumbalp, Liz Lanning, Lizzy Evanoff, Josie Miles, Serena Samandan, Sara Smith, Laura Greeneisen.

Robin Sutliff, Elisa Hill, Alexis Savage, Jenny Worth, and Margaret Redman ready for Rush.

Nicole Dose, Lindsay Remley, Nicole Cirrito and Jen McKay spend time together.

Nicole Cirrito Nicole Dose, Sharon Shepherdson, and Lindsay Remley enjoy fall break on Anna Maria Island.

Lindsay Remley and Kristy Karlovec celebrate the 4th of July in Washington D.C.

Girls night out!

Kari Kaplan, Lindsay Remely, and Nancy Riviere pose for a quick shot during their spring weekend.

Robin Sutliff, Jenny Worth, and Kari Kaplan are too cool for school.

Shanron Shepherdson and Jen Finn give their opinions.

# KAθ

# Senior Wills

**Jen "Get a clue" McKay**: get a key, a holster for your cordless, a maid for the Theata kitchen, a diet that includes food, and finally remember Trojans are NOT bio-degratable. **Alexis "smoke enough" Mead**: A shade for your window, Billy this, Billy that, I'm a joker I'm a smoker... We hear there's not much width on "Holt" Ave. **Megan "self esteem" Miles**: Divorce the dirty "Daddy", Is my forehead too big? **Margaret "360 degree reduction" Redman**: Don't worry no one wants your boyfriend. **Courtney "Meet a Theta" Richardson**: A bigger attitude and a smile. **Melissa "Hell Girl" Richie**: Some feminine clothes, a hair dryer, and a boyfriend. **Tessa "Vessa" Rowan**: booger picker #4, dutch oven #2, learn your sisters names. **Alison "Cassy the Dog" Saker**: A key for "Lance", a neck brace for posed pictures, an I-clue, and an assortment of chip clips. **Sharon "Daddy's Girl" Shepherdson**: booger picker #5, a garbage disposal for your blanky, An "A" in Drinking 101, A boyfriend who drives the speed limit, Charge it, charge it, charge it. Sorry you lost your "Mark" but good luck with "Steve Sanders". **Tara "Don't you want me" Stone**: A home to wreck and a real baseball hat. **Robin "Hermanson" Sutliff**: Make up your mind, So glad to have you in the house, A one way ticket to Europe. **Lauri "Aussi" Childs**: It was nice getting to know you, Bah bye. **Kimberly Nix**: whatever. **Jenny "Hi-high-higher" Worth**: A dust buster for the human rug, An invitation to the Indy 500, Its hairy at the top. **Lindsay "Dutch oven" Remley**: A permanent cell at thirty -third street, booger picker #3, and your own car. **Eileen "smileen" Faix**: An updated wardrobe, a fashion citation, and a rat trap. **Catherine "have another" Jennings**: A bed in Theta, a sweat band, and an "F" in Drinking 101. **Dara "Amex" Baur**: my other cars a porsche, an all expense paid trip to the Bahamas, a bigger attitude to deck the "Halls". **Valerie "nude hose" Boucard**: Freds gone, still a "V", Barberallas forever. **Cari Lewis**: Sea ya. **Shelly "90210" Boyer**: A little dip will do ya. . .Naked, Don't you have car insurance? Florida no fault said yes. **Leslie "Bad Ass" Brown**: is something going on with the "Stack"? **M.C. "Turns Prep" Cruse**: Good "Hatch", I mean good "catch" or was it a steal? **Amy "The Sandwich Artist" Eisinger**: A gift certificate to Chess King for your taste in men. Don't spend too much time in the "Jon". **Jen Evans**: A partridge in a pear tree. **Jen "I'm not as innocent as I look" Finn**: A lame ticket for you and your 19 year old Dan, Best of luck with slick "Rick". **Jen "Wanna be a Hell Girl" Garcia**: You lost your grafix nature, but at least you still have your "TARS" plate. **Elisa "double Beemer" Hill**: A gift certificate to K-Mart and Contempo, a saw to cut off Brian's gold chains, and do you live in Theata. **Jen "academic powerhouse" Hinds**: Are you collecting Social Security yet? How does your boyfiend like Rollins? **Kristy "first date" Karlovec**: Abigger back seat in D.C., and no more sins with Quinn. **Ann "kiss much" Kettle**: Lessons in Risk Management, Drinks with Jesse, and a walk with your St. "Bernard". **Kristen "The Mill" Lettiere**: A bigger straw for your camels back, and a minute maid. **Laurie "Lt. Mouth" Levy**: It's a sorority, not a gang, Remy. . .get over it.

**Special Thanks To**: Campus safety for all the tickets, **Robert Hartley**, the Purple **saxophone**, Winter Park Police, **Kappa Delta** for the Alumni House, Ray, Career Services thanks for the appointments. **Facilities Management**, Thanks for the good looking garden crew. **Auturo, Douglas, Gladys, and Edwin. Big Nance**, Theta loves you. And especially, Ira, V-Lips, and the rest, thanks for the laughs. **Best Damn Pledge Class**!!!

**Love the Seniors**: Schwa, Dick Nose, Cirrito, Savage, Hoppa, Summers Eve Hicks, Shaddy Shana, A.V. MIlison Carrante, Rossy, Kari, and Cindy **Long Live Us!!!**

# Phi Delta Theta

**Members and Pledges**: Patrick Sullivan, Todd Cavaluzzi, Nishan Vartanian, James Quinn, Doug Giles, Ryan Hada, Davis Thomas, Chris Uhler, Dan Book, Matt Friedman, Jim Alverson, Jeff Bernard, James Doering, Gavin Borden, Jimm Rittman, Tim Chilcoat, Matt Levy, Jim Powers, Jamie Cohen, Glenn Johnson, Peter Cerrato, Chris Victory, Chris Dunn, Lorenzo Borghese, Michael Mullin, Bo Wulbern, John Stack, Chip Kibort, Peter Rosato.

Peter Rosato and Parker Huddle travel back to the cave-man days.

Bo Wulbern, Dave Thomas, Chris Dunn, John Stack, and Pat Gay spend their vacation on a cruise.

Doug Giles, Thomas Chilcoat, John Hermansen, and Pat Gay celebrate the weekend.

Chris Boudreau obeys the smoking ban.

Chris Dunn and John Doering dress up for their Mock Halloween Party with Kappa.

Chris Boudreau, Glenn Johnson, Mike Isaak, and Jim Alverson at a concert on the Sandspur.

It ain't 4 no more!

Jason Lemansky and Peter Rosato show their brotherhood at their Winter Formal.

# ΦΔΘ

# Senior Wills

**GAVIN:** Cat Scan, tan, A new puppet, money clip, a ham, scholarship to the school of coordination, ham. **JAY:** Room key to Brooks Bishop's house with a two year lease and diploma, audition for Baywatch, set of Encyclopedia's with the real truth, real cooking talent, happy marriage with Nancy and others. **MATT:** Weights, a bid to Sig-Ep, master key to Phi Mu, life supply of golden seal, cookbook, Black-N-Decker poo detector, your own girlfriend, a truthful scorecard. **ROSATO:** Brain, a pulse, Rogaine, Nair, a heterosexual roommate, case of O'Doules, bottles, Good luck with Jenny, Shelly, Maria, oh you'll figure it out. **DUNN:** Tolerance, clean drinking record, George Michael poster, De- pends, date with Corky, pocket mirror, guest ap- pearance on Models Inc. **TOM:** a rattle, box of Pampers, wad of cash, jar of pennies, hand full of nickels, roll of dimes and a checkbook. **BO:** One way ticket to New England, jar of vaseline, subscription to Swank, hair cut, personal hygiene lessons, an American flag, pro-tour with Motorcross. **STACK:** a blow-up doll, a date with Catie Wiwobrenner, six inches, direct line for domino's, gut be gone, buns of steel video, access to Bo's vaseline jar and mags. **CHIP:** Key to Amber's heart, 10 toes, Stan Humphrie's undees, portable breathalizers, Toys "R" Us shopping spree, a bib, a friend who does not resemble Tattoo. **PAT:** A chisel to shrink your ego, passing skills, the ability to talk about someone besides yourself, Toys "R" Us shopping spree with Chip, monogomous relationship, a sign that spells T-E-A-M-W-O-R-K.

# Kappa Kappa Gamma

**Members**: Kristen Bergquist, Kristen Berg, Kim Ketchow, Eli Kessler, Holly Bassett, Kym Lafferty, Sarah Tallman, Sonie Rao, Bridget Hallman, Courtney Thompson, Delara Kheradi, Lindsay Winick, Catie Winebrenner, Amber Parsell, Sara Lemuth, Paige Prentiss, Molly Hager, Allie Scott, Cary McWhorter, Kim Stanbro, Sarah Cordi, Besty Angers, Louise Barroll, Vivian Blanchard, Vibecke Bu, Alicia Bullen, Janey Burley, Shannon Burns, Karen Chapman, Jen Duggan, Suzanne Faloni, Caroline Fentress, Kathryn Gilbert, Andrea Gregg, Jessica Jensen, Anne Keeble, Krisi Krapf, Jen McBriar, Heather McConnell, Heidi Morten, Stacy Moss, Jen Mowbray, Lacey O'Donnell, Katie Ottaviani, Hunter Payne, Daniella Restivo, Parrish Robe, Mimi Tran, Laura Tucker, Sarah Wiley.

**Pledges**: Jessica Butzin, Farrah Dawson, Katherine DeGeurin, Keri Dubin, Barbara Dunn, Roberta Finkel, Liza Glaize, Meredith Inglesby, Maria Kontoudakis, Sally Marcy, Michelle Marino, Jessica Marulli, Julie Ream, Nicole Roessle, Jennifer Stever, Meg Thibodeau-O'Grady, Julie Thomas, Pippa Till, Michelle Torlen, Susan Turner.

Jen McBrair and Anne Keeble grab a thirst quencher at Hooters.

Some of the pledges hang out at a bonfire during Greek Week.

Nancy Del Percio, Heather McConnell, Anne Keeble, Sarah Wiley, Allie Scott, Jen Mowbray, Jen McBrair, Suzanne Faloni, and Caroline Fentress pose for a picture before going out for the evening.

Caroline Fentress, Jen Mowbray, Parrish Robe, Sarah Wiley and Nancy Del Percio having fun together in the woods.

Karen Chapman, Anne Keeble, and Kym Lafferty at the Kappa-Phi Delt Mock Halloween Party.

Seniors Hunter Payne and Laura Tucker capture some of the good times they have had at Rollins.

Kappa's take a group photo at their Fall Crush Party.

Kristen Bergquist and Kristen Berg show their sisterhood at their Winter Formal.

# ΚΚΓ

# Senior Wills

**Kristen Berquist:** Now that you rule the Roost, maybe your love life will get a boost. **Kristen Berg:** After your trip through El Salvador, you cut loose in Canada. **Kim Ketchow:** Take the blinders off. **Eli:** Hey wild thing pass the conditioner. **Holly Bassett:** You weeded your way through junior year, but managed to find a little time for Kohnke chowder. **Kym Lafferty:** Australian Lager in one hand, Boston Bitter in another. Is Binny still sending flowers?? **Sarah Tallman:** The only girl to ever date a Kappa. **Sonie Rao:** Sweet and innocent, but born and brewed in St. Louis?? **Bridget Hallman:** Have a Pepsi and smile. **Courtney Thompson:** You sweated your way through Senior Year; Now relax and have a beer! **Delora Kheradi:** "Doug is sooo cute, you go girl!" **Lindsey Winnick:** Did I look okay? **Catie Winnebrenner:** "No officer it's only cranberry juice!". **Amber Parsell:** You gave up the Miller and Shored your Ham's and Chips, but you never shared your Busch.**Sara Lemuth:** Next year will you fall far from the Maple tree? **Paige Prentiss:** With rationed passion, it's time to let go of the leash. **Molly Hager:** If X marks the spot, then Josh is off target. **Allie Scott:** Skiing your way through Chi Psi. **Cary McWhorter:** Paid to hold the key, locked out of our rooms forever we will be. **Kim Stanbro:** You put out the forest fire, but who was that smoldering on your couch? **Betsy Angers:** One serious love to the next. **Louise Barroll:** Bar hoppin' and boy swappin', always drink your beer through straws. **Vivian Blanchard:** No Rock: Mission unaccomplished. **Vibecke Bu:** Is Chris a nutritional substitute? **Alicia Bullen:** Strike a pose, there's nothing to it. **Jeff Bernard:** Did you do it? **Janey Burley:** One year, one boy, no longer a Club toy. **Shannon Burns:** Australia Bound. **Chapmen:** You seem to savor the International flavor? **Jen Duggan:** Queen of downtown.

**Suzanne Faloni:** What ever happened to tall, dark and handsome? **Hunter Payne:** A Hartford whaler, and a southern Bell, a torn esophogus, what the hell? **Kathryn Gilbert:** What's eating Kathryn Gilbert? **Andrea Gregg:** Koo Koo for Cocoa boy. **Anne Keeble:** Drinking and biking don't mix. **Krisi Krapf:** You always embarassed us without any fears for you were always the one who hadn't had enough beers. **Jen McBriar:** Get out from under the shady tree, although naked you might be, Chi Psi or KKG? **Heather McConnell:** '94 not a smooch-but you can go to Middlebury and scream if you want. **Heidi Morton and Lacey O'Donnell:** Have another and keep in touch. **Stacy Moss:** See you in Wimbledon '96. **Jen Mowbray:** Kan you believe you stayed with Barta for such an arm's length of time? **Katie Ottaviani:** Now that your over the "Bastard," and you old enough to get plastered, your back with the Britt and have lovin' mastered. **Daniella Restivo:** You finally hit a home run, D! **Parrish Robe:** Do you need Pampers for the king size cradle? **Mimi Tran:** when enigma starts pumpin', some people start humpin' and bumpin'-What about Bob? **Laura Tucker:** Wonder Woman and Spiderman? **Sara Wiley:** Many have inquired, but none have inspired. Where will he be? Well just wait and see. **Nancy DelPercio:** You left us early and forgot your PJ's. **Melissa Morton:** Do you know how to Humm the Notre Dame theme song? **Sara Cordi:** You've gambled too long in Vegas. Bet on something new. **Caroline Fentress:** Many a night you made your flight until you met Mr. Right. **Jessica Jensen:** Club is the place which you used to roam, but ever since Matt you've learned to come home alone.

**Pledges '95:** Have a great 3 years. Time goes by faster than you think. Keep Kappa strong. We love you!

# Tau Kappa Epsilon

**MEMBERS and PLEDGES:** Chris Allen, Todd Benderson, Xander Borsoi, Marc Consalo, James Damm, John Dick, Trey Eckles, Tom Estabrook, Robert Fansler, Adam Gerry, Wells Hawks, Patrick Head, David Herzog, Creighton Knight, Pete Kramer, Tyson Le Monte, Paul Mascia, John Meis, Lance Miller, J.P. Mueller, Karl Mueller, Pete Nelson, Todd Norton, Matthew Pfohl, Christian Poleshek, Mark Rowe, Tom Rubino, Doug Satzman, Alex Skodnik, John Tucker, Trenton Ware, Ford Wilkinson.

Finally, we got a floor!

Shelby Shaffer, Greg Selkoe, and Amye Smith pre-partying.

David Herzog, Doug Satzman, Todd Norton, and Zane Fansler proudly display their wine. Cheers to four years of brotherhood.

Lesley Whitten and Trey Eckles try to win a beer chugging contest at Fat Tuesday.

Bid Day proved successful for TKE.

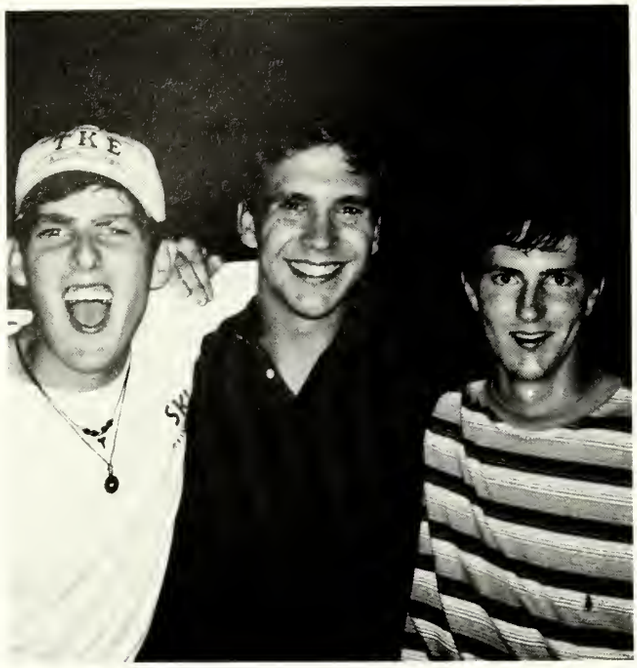

Pete Kramer, Ford Wilkinson, and Mark "Sharky" Rowe revel in the glory of one of their many parties.

Fall Formal at the Marriot was a blast. All had a great time.

No, I didn't inhale!

# TKE

# Senior Wills

**Rubino:** Year's supply of valium, a house close to campus, a nicotine patch, you'll always be a pledge To Us Tommy. **Adam:** Bug Zappers for your Truck, Pair of Oakleys, Special comb for your bad hair, year's supply of weight gainer. **JP**: Date with Boy George, lifetime subscription to Jetski magazine, scholarship Vidal Sassoon Hair Institute, Testicles, Girl makes the first move, someone who cares what you think, A muzzle. **Wells:** Bath, week at a nude beach, sobriety nail clippers, New suit for your next 7 SHB Trials, A few used cigarette butts. **Brian S.:** A haircut, a branch or Two in your family Tree, a real car, starring role in Dances with Wolves II. **Tyson:** One way Ticket To Japan, a clue, a backbone, a roommate for next year. **Chris A.:** A can of Spam + a new hat, a pledge as cocky as you, I'd like a food item please. **Christian:** STILTS, a rollins Hookup, a roommate as anal as you, a motor for your boat. **Ryan:** A real haircut, anew girlfriend-not a used one, No more clint Eastwood music. **Toli:** Campus Safety roommate, Girlfriend with no arm, personal hygiene products, A Torn ACL that actually hurts, A radio that works, sex without clothes on. **Dick:** First name should be "small", Your personal experience with yum yum, Mario Lemeiux's jock strap, "But I Never Inhaled". **Lance:** Assertiveness Training courses, a voice, Personality + a laugh, lose your body fat. **Consalo:** Tennis lessons, lock on your vaccum, mean streak, A new Pillowcase + a memory of the formal. **Head:** Morals, A Tennis game to match your attitude, your own formal date, a roommate, a picture of Dan Voccia over your bed. **Herzog:** White picket fence, golf game, an Arian Caddy, a night of bonding with Wells + Kim, John, John Daly signature series condoms. **Trenton:** 5 minutes out of your room, membership in the Phi Delt fan club, Ticket back to reality, T-whipped vacation from Emily. **Helmut:** Spare closet for Priscilla, a Nintendo, Classes That Start at Midnight, a healthy nostril, shovel for B.S. **Jim D.:** Bang, a bigger car, a man's voice, your own sayings, a bartender that believes your 21, "oh by the way, why don't you go #%@! your self." **Meis:** The evil twin, Bleach for the hair, a night with Pat Head's date to the formal, more aim on your jumpshot. **Skodnik:** A VCR, Your own cattle ranch, a soccer game to match your mouth, New rims for your CAR. **Doug:** Slimfast, Bagel, 24 hour all you can eat restaurant, a girlfriend that can order at a restaurant, pledge class with really nice teeth, a lunar eclipse @ the 9th grade center. **Norton:** A superbowl ring, a rushing title, Rotney's telephone #, Hair transplant, A Girlfriend/ optimism/A Tunafish sandwich. **Ford:** A Job at a liquor store, moods that don't swing, another Filipino, more "special friends". **Tucker:** A Key to the Kappa House, Our fearless leader...Hakuna Matata, Our little Johnny's not a virgin anymore...Hoorah! I was a girl. **Benderson:** Gonzo's got nothing on you, Are you still a Rollins Virgin after all These Years, a Football Team That Wins the Superbowl, A romantic weekend with JP + Brian Hill. **Zander:** Directions to the TKE House, A Physical Attitude. **Trey:** We leave what you have given us... **Zane:** A closet full of smut...whacker, a good penalty kick, Normal Date, will you ever lose your virginity? **Albright:** Ticket to the Bon Jovi concert, Rollins Hookup, Pet Goldfish, an athletic bone in your body, video "clean & sober". **Mascia:** Full Term in office, a suit that costs over $20. Your Royal Prickness, Jugs, $20 for The Fire Inspector. **Creighton:** Your own Watergate, an administration that likes you, a date with Rush Limbaugh, A Sex Drive. **Squiggy:** Stock in Oasis...you keep it in business, a new liver, money management course, ethics, more lies about all the women you slept with. **Harralson:** Lifetime supply of Granola bars + Birkenstocks, Go back to Rockytop, "I forget, who wonThe war?". **Tatoo:** diploma, Get Out of Jail Free Card, your own cell on Bourbon Street, another computer giveaway sale.

# Phi Mu

**MEMBERS and PLEDGES:** Jennifer Harris, Shelby Shaffer, Michelle Saulnier, Anne-Marie Puig, Leigh Carter, Suzy Wong, Laureline Orsetti, Karen Schatz, Christine Ng-A-Fook, Jeanette Cline, Sally Fleischmann, Ingrid Hamann, Laura Koo, Sybil McKinzy, Kim Hanisak, Jorayn Lundy, Bethanie Shirk, Lynn Zimmerman, Lindsay Poulton, Colleen Fleharty, Gillian Smith, Victoria Ellwood, Alyssa Hart, Beth Janke, Rebecca Hasara, Angela Suchich, Robin Rose, Susan Ross, Caryn Addabbo, Jessica Smith, Laura Springer, Debra Springer, Rebecca Hammock.

Colleen Fleharty, Ingrid Hamann, and Sally Fleishman on pledge Saturday.

A picture was taken on Phi Mu Group T-shirt Day.

Heather Bishop, Shelby Schaffer, Lindsay Poulton, and Jen Harris enjoy their fall formal in style.

Jorayn Lundy and Sybil McKinzy display their sisterhood.

Colleen and Felipe share laughs before formal.

Shelby Schaffer and Jen Harris prepartying.

Winter Formal brings all the girls together.

Gillian Smith shows her Full-bright smile.

ΦM

# Senior Wills

## Our Friendship

We have formed
a friendship
that has become
invaluable to me
We discuss our goals
and plan our future
We express our fears
and talk about our dreams...

We can be very serious
or we can just have fun
We understand each other's lives
and try to encourage each other
in all that we do
We have formed
a friendship
that makes our lives
so much nicer

-Susan Polis Schutz

To Our Pledges: Welcome new sisters.
We are looking forward to a bright future.

To Our Senior Sisters: Celebrate, Spring Cleaning is over!
Out with the old and in with the new...

A special **T**o**KE**n of thanks goes to **A**ll **T**hose who supported us in **O**ur revolution.

A special no thanks to Grendall-DREAM ON BUDDY!

# Chi Psi

**MEMBERS and PLEDGES:** Kenneth Anderson, James Anderson, Owen Barron, John Boxer, Thomas Brown, Kevin Chambers, Tim Clayton, Neil Cohen, Richard Corbin, AJ Cotsalas, Joseph D'Alton, Sasha Dulski, Nathan Eberle, Kenneth Foraste, Charles Freeman, Robert Frost, Donald Golden, William Green, Daniel Hall, Christopher Johnson, Jon Kazanjian, Stig Knutsen, Anthony Konkol, Adam Kutner, Frode Loftesenes, John Lynch, Craig Matheson, Daniel O'Callaghan, Felipe Pinzon, Robert Piziali, Steven Pratt, Kelly Robinson, Richard Rowan, Christopher Sameth, Christopher Shields, Jan-Michael Silbaugh, Jacob Voigt, Bolko Von Schulenberg, Kurt Wells, James Wiberg.

Neil Cohen and Cato Anderson "pick" a good day.

Hanging out on the Chi Psi front porch.

Who needs the Down Under when Charlie Freeman, Nat Eberle, Rob Piziali, and Bill Green can play Foosball at the house.

Amber Parsell and Jake Voigt enjoy the evening together.

Owen Barron and Bill Green party it up with Santa and Mrs. Claus.

Jon Kazanjian and Tim Clayton toast to a great evening.

Ken Foraste corrupting the younger Chi Psi's.

Frode Loftesnes and Chris Sameth smile for a GQ photographer.

# Senior Wills

**Frost**: We'll think of one next year. **Spanky**: 5 years, at least you got a house out of the deal. **Sammy**: Your beemer is red. **Daddy**: You can get a good work out doing miles in your room. **Big Neil**: I'm not only a client, I'm also president. **Vinny**: Get a louder stereo. **Kurt**: 4 years and 40 pounds--STUD to DUD! **Ken**: Smoothy, Stallions like you gotta run and run free, so no more palaminos to sit on your tree! **Bill**: From Sunjabba to Kaye you've come a long way. **Worf**: "Don't you go dying on me." **Wiberg**: Dude Frost dude, thats not cool. **Oak**: O'Caughan are you a Chi Psi or a Kappa? Keebler elves love thin Oaks! **Rowan**: Crash Test Dummy, Take two aspirin and call me in the morning. **Encino Man**: Scary thought--You smell worse than you look! **Kelly**: Oh God, Oh God, Oh God, Oh Yes, OOH Canada! **Hall**: Strike one, Strike two, bring anyone else and we'll strike them too!!! **A.J.**: Felon, Drunk and Stupid is no way to go through life. Sex, Lies and Videotapes you sick#@&!*. **Bolko**: "Fat bottom girls you make my rockin world go round." **Boxer**: "Johnny the Jewel", 50 bucks, I'll go get her for two cases! **Charlie**: Turn on the hoover to drown out the noise. **Konkol**: Roses are red, violets are blue, Hillary's the girl who has a cool hair doo. **Stash**: Can I get mayo with that roast beef sandwich? **Don Golden Pond**: Nice tongue, What are you all about? Who cares! **Fro**: We do turbo, no ingles, The Norwegian Nightmare. **Felipe**: Who cares? WHY ASK WHY, my girlfriend's a PHI! **Sasha**: "Lion King", ALL-ORIENT, Your sister dated Ho Chi Mihn. **Canuck**: Can Snufalufagus "Humm" the Canadian Anthem? **Clayton**: Weirdo. I am Cornholio, I need TP for my bungholio. **Jake**: Finns to the left, Finns to the right, Finns on top are you alright? **Kutner**: Hopalong Ginsburg, The Jewish Cowboy. Nightrider. **Kansas**: Niblin on sponge cakes, watching young boys bake, staring at Grady covered in oil.

**Pledges**: Quack like a duck, and go to AA you bunch of beligerents.

**Special Thanks**: Jimmy, Fletch, Upstairs in Key West, Sig Ep, Evelyn, Gloria, Kappa, Theta, Chi-O we support you.

**Special No Thanks**: Phi Delt, Party Monitors, and Beans Food!

# Kappa Delta

**MEMBERS and PLEDGES:** Amy Robinson, Janet Mitchell, Duquessa Sampson, Amy Drakesmith, Terri Felton, Amanda Morgan, Allison Brown, Wendy Spano,Sarah Trono, Tara Bathgate, Michelle Esfahani, Jonna Valentino, Susan Bailey, Kate Griffin, Heather Rocha, Amalee McCoy, Leah Martin, McLean Schaffer, Erica Bader, Jolie Sester, Lucrecia Blair, Stephanie Cohen, Cristina Whitehouse, Diane Bundschu, Jennifer Tollette, Holly Smith, Shannon Dunaway, Kara Kidman, Kimberly Graves, Michele Schiaffo, Origin Zanders, Seana Staley, Maruja Perez, Vanessa Garay, Nicole Metsisto, Jen Schaefer, Lisa Basurto, Laurie Beck, Paige Dreyfuss, Garnet Navratil, Eileen Fernandez, Suzanne Lawe, Julia Jerome, Melli Collada, Melissa Arnold.

Jenny Tollette and Laurie Beck strike a pose before a party.

McLean Schaeffer, Lisa Basurto, and Laurie Beck relax on a cruise.

Pledges Kate Griffin and Allison Brown share some time together.

Holly Smith and Melissa Bundy get ready for a night on the town.

Tara Bathgate, McLean Schaeffer, and Erica Bader celebrate their President's Birthday.

The Four Amigos: Holy Smith, Melissa Bundy, Leah Martin, and Julia Jerome.

Kappa Delta revs up their spirits before getting their new pledges on Bid Saturday.

Jonna Valentino and Jen Bachnik. "Look at me I'm Sandra Dee!"

# KΔ

# Senior Wills

**Lisa**: I'm not drunk!" **Laurie**: A new car with a video camera to catch the villians who mess with your property. An honorary police badge. A microphone. A good Bahamian Bag. A pack of condoms so you don't have to ask anyone. Towel to keep the Tequila out of your eyes. **Diane**: "Nothing beats a great pair of legs." Another pair of $80 sandals. **Melissa**: A pair of thigh highs. A credit card from the community thrift. **Melli**: "Are you sisters?" Free food from Jin Ho Winta Pak. A man...you know who! **Paige**: Some peeps. **Shannon**: Deluxe accomodations at W.P. hospital. Name tags for those confusing moments. **Michelle F**: "Kosher!" Anarchy rules-give hell Beh. **Vanessa**: A bottle of Tequila. Burp! "Mmm tastes like chicken." A Bee Gees 8 track. Vivarin for the next party at Embry Riddle. **Kim**: "More Men for Me." A notebook for your infamous lists. "Come smoke with me?" Remeber: Locked in with Lockee. **Julia**: "Faaabulous." Southern championships. "Hashawariara"-"ha". **Kara**: Shaper hairspray-extra large please! **Leah**: You've been "Robbed". **Nicole M**: MY printer. A cigarette. No more red polka dot dresses to formal. (ALS/ABS) **Maru**: "Hey, you want money for that KD shirt?" **McLean**: Breathing treatment at an the right times. A condom for the doorknob. **Michele S**: A new tank top for Thursday nights. A good Bahamian Bag. Watermelon. **Holly**: A pair of cowboy boots, complete with a cowboy, a hairy one...Golf club silly. A one. **Jenny**: A long stiff fish. **Casey**: "Mosey bottle of captains. Beta **Origin**: A year's pass on back this way partner." "You go girl." A snoring to J.J.'s Male Review. New Jersey man. pillow. **Eileen**: Another Comment a tu trouve **Heather G**: "Bonjour". **Nikki W**: Twenty les hommes en France?" Cheese. Here's to pounds. A box of Mac & beer, Here's to men, Here's to sisters, Here's to friends, Here's to you, Here's to me, Friends Forever, Forever Be.

**To the pledge class of 1995**: All our love and may Kappa Delta bring to you what it did to us...Good times, Great friends.

••• Life is partly what we make it, and partly what is made by the friends whom we choose.••• -T. Hsieh

**Special thoughts to**: XLR8, Student Activities Staff and Res. Life for all your help. Evelyn and Gladys, we'll miss you. XOXO, Thanks. Physical Plant thanks for answering our daily requests. W.P. Fire Dept.-thanks for the 4am wake up calls. Louis of the Tomokan-thanks for your patience;You're doing a wonderful job. Jody-Jen B. leaves you her couch. Your loving neighbor leaves you free Cabbage Patch Dance lessons at Zumma Beach. Jena you've been a great friend; I'll miss our midnight spy runs(L.B.). Olivia (Liver) and Gloria- Thanks for always being here for us.

# Sigma Phi Epsilon

**MEMBERS:** Doug Corrigan, Rick Sorenson, Mikell Thaxton, Matt Pistone, Ramsey Small, Christian Foster, Pace Halter, Chad Yeager, Matt Fears, Ian Garlic, Doug Zabel, Derek Boorn, Alex Collins, Eddie Maple, Michael Barta, Neil Kohnke, Matt Dzurec, Graham Wall, Lance Cashion, Wes Sorenson, Ryan Miller, Greg Romagnoli, Josh Heald, Jason Gall, Guy Elderedge, Josh Monson, J.P. Car, Sam Adams, Tim Graff, Chris Haak, Steffan Schier, Jared Washkowitz, Dave Maclean, Kasra Medhat, Bill Fiordalis, Mike Davidson.

**PLEDGES:** Adam Steinbauer, Tim Hunt, Andy O'Conner, Gill Grandbois, Fred Toettcher, Brendan O'Brian, John Baldwin, Jim Franzen, Matt Shreves, Carter Lamberson, Seth Charde, Aaron Hank Schwartz, Jeremy Jewell, Peter Sheldon, Andrew Burns, Charlie Hutcherson, Patrick Willis, Doug Richards, Justin Bowles.

Josh Heald and Ramsey Small hang out on the beach and enjoy the sunset.

Insane in the membrane.

Derek Boorn, Ramsey Small, and Eddie Maple showing that their formal is catered by Marriott.

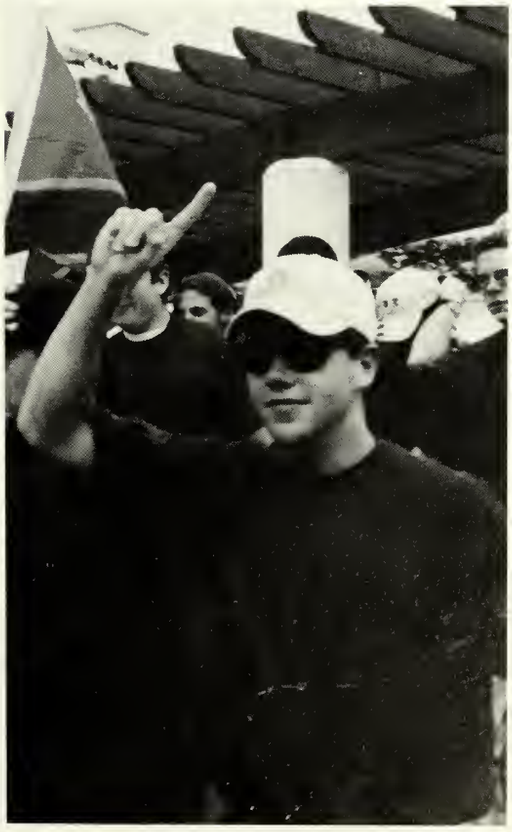

Greg Romagnoli celebrates bid Saturday.

Bottoms Up. . .Matt Dzurec shows us how fun inflatable toys can be.

Some Sig Ep's did not have to try hard to show their feminine side.

Sig Ep's made the best out of a formal dinner on a cruise during Spring Break.

Ryan Miller breaks the seal.

# ΣΦΕ

# Senior Wills

**Rick**: Even with two yellow eyes you still can't see through a bubble bath, leather face and a gold-digger. The best things in life are free. **Floyd**: Stoned, dirty and chest deep in a knee high wave is no way to go throughh life. J.P. J.G., Just Pro, Just Perfect, Just Poobs, Jusy Peanut Butter, Just Pathetic. **McLean**: Giving the dog next door an alley bone, more Power to you, leave some Sensor blades for Monson. **Monson**: Atlanta Olympics '94 long distance champion, but came up short in the end. **Ramsey**: Rodge & Toonces hanging in the alley wearing sweatsocks in the graveyard, listening to the tweety bird sing, but he can't hold back. **Miller**: He went from eating Amber waves of grain to hiding Haplans behind the Poste. **Heald**: M.I.A. in the French connection. Are you ever sober, stealth mission. Secret agent Man. **Collins**: Dr. Jekyl and Mr. Hyde, it must be the room. **Jobe**: Two Ta's and three 'hos, get a haircut, a dog and a clue. Nix the bitch and head West. **Thaxton**: Shut the %#@! up. **Maple**: An elf, a drunk, and a ghost, so who's got the most gossip, who little Napoleon? YOU. **Barta**: Of the hill people, Bartamaster, Mowb's better blues. Set the hook for Sam to 'bate. **Romagnolli**: Shot down by cap guns. You can take the kid out of Ft. Lauderdale, but you can't take the Daytona out of the kid. **Diz**: White collar, yuppie, Saab story, Dexter's special. You don't need a college education to deliver milk. **Pistone**: The only gangster hippie at Rollins, Rusty Silver Spoons, the mean streets of the nice neighborhood. Hogger. **Weasel**: Biggest mooch in 'da house, Schwaggs, What? **Graff**: Copper topp, Duracel boy, team sun in, go have a picnic with Pace if your Mom will let you. **Neil**: SOLID, keep kicking Blue-TKE ass, but stop and enjoy the scenery. **Zabel**: Run Forest Run. Can we barrow your pompoms. **Mike D**: Un-athletic, nice goutee, Yelsew wannabe. **Fierce**: 100% St. Leo. Not an ounce of Rollins. Raw Meat. **Steffen**: Stanley Snap-On, no I don't have a cigarette. **Haak**: Tree trunks, sweet sixteen, Star Trek, Ileogos, what about your girlfriend's sister. **Lance**: CB4, personality conflict, catch a clue, your not from Texas, your not a cowboy, you don't know A.J. Kackett. **Pace**: Swimming is not the only thing, but I guess you have nothing else. **Ian**: 15 minutes of fame. **Chad**: Furbacca, Hairy Pawn Shop Owner. **Wes**: Gary Guido Wanna be, you're so cool in your BMW, too bad your girl likes Hatch-backs. **Dallas**: The Real Robin, Mr. Straight Arrow, yeah you would like to be known as that. **Foster**: "I did'nt do it". . .Satan's Alter Boy. **Guy**: Mr. Romeo, does Rimerez know the Payne you're suffering with Meg. **Fresh**: Nobody is better than you. Strong Island. Much Respect. **Sammy**: We know what really happened with the Joker, Mr. Know it all, Tool, Renegade and Jobe wanna be. **Gall**: Lacey your shoes before your final Fox Day. Remember Drinking and Driving don't mix. A sunny place for a shady person.

To all the Brothers of Sigma Phi Epsilon, good luck next year and remember to always bleed Purple and Red. M.I.A.. . .Devine. . .Butera. . .Guido. . .Dandurand. . .Horn. . .?

**Special Thanks to**: us, The Sig Ep Seniors, you're welcome Rollins. . .and ladies.

**Special No Thanks to**: Eating disorders and Psycho Chicks. Blue TKE's: Lemansky, Mullin and Hermes. Oh, by the way you got the biggest Clown Boy Pledge Class ever. We'll buy your charter for a souvenior.

**Seniors '95**- A Tradition You Can't Follow.

# Non Compis Mentis

**MEMBERS**: Shelley Charron, Kristen Quinlan, Andrea Pelligrini, Julie Soule, Carter Gray, Stacy Corley, Cathy Stauffer, Robyn Williams, Claire Commolly, April Hausfield, Desiree Martin, April Hausfield, Desiree Martin, Rachel Bracken, Heather Broman, Amanda Broman, Amanda Anstine, Brooke Hammerling, Dee-Ann Whiting, Ellen McCoy, Jenn Stamm, Vanessa Schreiber, Leta Hough, Heather Rudolph, Darla Lowery, Allie Mella, Heather Moore, Dee Caliskan, Yvette Missri, Keena James.

**NEW MEMBERS**: Loryn Nash, Carrie Lewis, Caroline Hepfer, Lauren, MacDonald, Joleen Nelson, Heather Hardwick, Elise Bartlett, Jaqueline Travis, Amy Beaumont, Kelly Rhodes, Julie Lewis, Nellie Ghader, Candice Tisdale, Celine Goget, Carlynna Bonifiglio, Staci Birdsong.

Brooke Hammerling and Heather Rudolph prepare for the first night of Rush.

Leta, Darla, and Ali await rushees on their final night.

Yvette Missri and Claire Melvin ready for an evening of fun and friendship at the Chi Psi house.

NCM girls during Mardi Gras night.

Seniros Stacey Corley, Julie Soule, and Cater Gray celebrate Bid Saturday.

Allie Mella and Carry Lewis are forgetting that alcohol is illegal in the hallway.

April Hausfield, Amanda Anstine, Heather Rudolph, and Brooke Hammerling ready for their formal.

Desiree Martin enhances her figure.

# NCM

# Senior Wills

**Amanda**: Loves the 5-0s. Always has the last laugh. Is that a long haired man? **Rachel**: Talk to Ian Asbury lately? Disco queen (a la Visage). Bad Diet Coke habit. **Heather**: Where's the ring? **Claire**: Triathlete. Chicago man. Pledge Saturday hospitality. **Stacy**: Tae Kwon Do lessons at Sevies. How 'bout some hair dye! Always with a pack of problem solvers. NO BARKING. Woman--you got some balls of steel. **Shelley**: Half-way-house. Orthodox house-manager. 1/2 of a Bonefish groupie. **Carter**: How'd you do it? Max. . .Ring around the rosie, pocket full of. . .men. **April**: No fear. **Leta**: Are you deaf yet? Bob Marley lives on. . .on your door. These are

the Days of Leta's Lives. **Brooke**: Housecalls from M. Freeman. Should be a Soap Op- era star. Homewrecker. **Darla**: Winne the Pooh. Are those Size 30 jeans? **Des**: Peppy. Freedom from the fox. **Allie**: Spot- ted emerging from room. **Heather and Dee**: Where are your shoes? R.O.C. twins. Dee-mi- crobiology plant book- worm. **Andrea**: Stress case. Antonio. Con- fused by men. All you need is a little hygiene! Want to walk in your footsteps but careful where you step. **Kristen**: Ciao Bella! Blow-up Blockbuster. Also confused by men. Captains anyone? Butt still sore from Italia. **Heather R**: Chicken. Other 1/2 of a Bonefish groupie. **Ellen**: Livin' the highlife. Grumpy. Have a couch and a smile. **Jenn**: Pokey. Needs an older man. Theater rebel. **Vanessa**: I hate Rollins. . .let's party! BABY RUTH. **Julie**: Just a little concerned about the end of the semester. Fisherman Nad. Love triangle. **Robyn**: A nut. Also suffers from man confusion. **Dee Ann**: John Denver and a marriage license. Nightmare in Miami. 007. **Yvette**: Thanks for the bunny. **Keena**: Miss Chatterbox. Wait. . .did you go to boarding school? **Carrie**: 8-ball queen. Rabbit aroma. Queen mover O' the Ashcan.

# Alpha Tau Omega

**MEMBERS and PLEDGES:** Brad Ash, Vincent Bagni,Andrew Bornhauser, Matthew Certo, Trevis Certo, Christian Chang, Kevin Colbert, Frank Cuccaro, Travis Dickson, Mario Dispasquale, Christopher Fitzgerald, Charles Goodrich, Christopher Goukas, Chip Haines, Mark Hatch, Edwin Hendriksen, Edward Holt, Christopher kline, Glen Kowalski, Derek Landry, Anthony Lawlor, Michael McKee, Matthew McLean, Rod Melzer, Jason Mitchell, Jason Muehlhauser, Christopher Munchel, John Nesbit, Ognen Nikolovski, Alan O'Neil, Matthew parks, Scott Payne, Michael Peed, Gregory Sager, Joe Serna, David Shpiz, Gary Stewart, Brian Travis, Scott Walbridge.

RELAX...I need some Jim Beam!

Mike McKee, Scott Payne, Travis Dickson, Dave Shpiz, Trevis Certo, Mac Bornhauser, Chris Guokas, and Scott Walbridge pose for a group shot in Key West.

Tony Lawlor gives his rendition of "All Hail the Queen" to Mike Nelson, Mac Bornhauser, Mike McKee and Eddie Hendriksen at Fall Formal.

The Green Card Club. . .Mike Nelson and Tony Lawlor bond the English way at their Fall Formal.

Scott Payne and Chris Guokas charm the camera.

Halloween Howl just wouldn't be the same without ATO's Haunted House. Travis Dickson, Glen Kowalski, Joe Serna, Vinnie Bagni, and Jason Muelhauser get into the spirit of the day.

Proud ATO's assemble outside the Student Center on Bid Day with their Pledges.

Brain Travis "gets ruff and tuff with his afro puff" with Kathryn Gilbert at the ATO Morp Party.

# ΑΤΩ

# Senior Wills

We the Seniors of Alpha Tau Omega bequeath the following:
**Brad Ash**: A girl from Rollins, Nights on the Deck, Sportscenter, Lorena Bobbit, a stable bed, The Heavyweight Belt **Dude Bagni**: Chuck Hogan, a piece of Candee, a Rap, a Glitch, a carton, they said they were 17, a Kissing Booth, Backdoor's Alley, an ID, some crack **Mac B**: The Hemp Commandments, a gallon of milk, a chiropractor, the patch, a sane girl, pigmentation **Baby Certo**: A hall Director, tolerance, The Gimp Award, Space in the Shade, Gatorade **Missy**: The break up again award, Shaq's shoes, Key West G. C., Sixth Msn of the Year, Better Music, a Physics Degree, a pair of Pants, a year in the Shade, sleeping habits **Chang**: MORP, a dozen red roses, Pele's shoes, a bigger TV, Melzer's Car, a six foot Extension **Colbert**: a few inches, a nipple Ring, stabitility, the drill sergeant award, Rehab Cuccaro: Met Rx, a couch, a mirror, cigarettes, a collection agency **Tommy**: a baby pool, a crazy mentee, the Foxy Coxy, Scooter lessons, a SMALLari, a warrant, miracle ear, a SMILEen **Lemieux**: SEGA, no cherry, the closet, new shades, a pool partner **Fitz**: A WOODen Doll, A few inches, an Academy Award **Buddha**: a liver, a new hat, the Ab Isolator, Passes to Dave **Guok**: The Good Drunk Award, Ovultine, BAJA's Buckets, the "Damn I'm Smooth" Award, Ferrets for Love, Coordination **Fruit**: a rap, a wardrobe, a tolerance, a voice, a day of no tests **Hatchie**: 21st Birthday Marriage Counseling Community Service, a better best friend, the coalition, a luge, a bottle of Mad Dog, an invitation to Strong Hall **Vedda**: du Pont Chemicals, Goldfarb's Future, mixed doubles Vibecke Bu **Holt**: Renewed haircut, Iota cruSADER, Weekends Guitars, Share's Body, a **Killa**: The "I'm not a Fashion Tips, Deion Hits, PBA Card **Landry**: dress, a wedding band, **Lawlor**: A Green Card, an accent" Award, a few lawyer, a room on cam-Odor-Eaters, a hotter spring shower, Ohio house in Puerto Rico, a scooter #67, a clue Term Here, Sea Boots, Emerson **Melzer**: Nore Heineken Factory, our

Zeta, A HUNting at Auburn **Kline**: More bag, gut-be-gone Lungs Brother Today" Award, Dance, Ice-t's Greatest Flea Spray, a new ad-more homework, valium the "I have no rap, just inches **McGill**: a good pus, bail, a bowling ball, girlfriend **McGlockee**: a State, Wiley Coyote, a bucket, different music, **McLean**: MIA Award, J-Executive Key, hats, Kelly Kaufusa resumes, a new brew, cheese and crackers, athletic ability **Mitch**: Twitch the paintball Award, Outback dinner, Intermurial Award, ROC **Showtime**: a haircut, a shower, a girl, Marlboros, menge a trois **Munch**: a candy bar poster, a Stadelman's Love, bankruptcy **Nes**: threesome at the Eiffel, a meal at Beans **Ogi**: a razor, A Green Card, Gord's Future, Some more hair **Brother "O"**: KAO, 20 pounds, a comb. "I got your back" Award, a stride **Parks**: ATO Debt, the Mile High Club, a roomate, a bigger dog, brain mood, the "I'm not in Love" Award RAID, a freshman addiction, Ovaltine, Clemson U. **Little Kid Peed**: a 4 year pass to Cross Hall, Border's nachos, positive attitude **Axl Rose**: a bicycle, MD 20/20, a clue **Sags**: The Speilberg Award, a slam dunk, Steele, Freshman girls, Bob Vila's Legs Award, a revote **Shpiz**: a two year Struggle, 20 questions Award, WE KNOW, Off the books, hoofnagle **Stewart**: a drink, any girl, a swing, a stroke, handcuffs, 10 pounds, some more drinks **Travis**: FATAL ATTRACTION, Ken and Barbie Award, Bookie Fees, the BS Award **The Rookie**: a broken Yo-Yo, more attitude, a knuckle, a six foot blonde, Gatorade, AA.

**Special No-Thanks**: Holiday Inn La Concha, Phi Mu, The Mill, and TKE.
**Special Thanks**: I-4 Rest Stop, Hibiscus, W. P. Beer and Ice, Baja Beach Club, Jim Beam, Staci-Ann, Evelyn, J.P. and Asher.

# Chi Omega

**MEMBERS:** Megan Baldwin, Jennifer Bannon, Katia Billeci, Beth Bonargo, Jennifer Candee, Kristen Carpenter, Melanie Chiles, Suzanne Coelingh, Elisha Contner, Jennifer Crawford, Melissa Dent, Julie DePue, Molly DuPont, Giancarla Floridia, Elizabeth Folger, Eileen Giarrusso, Kendall Goodier, Jennifer Gossett, Tory Hayes, Monica Hunsader, Jamie Jennings, Marilou Loa, Valerie Laurence, Marni Lebowitz, Liz Lee, Allyson Lipman, Lynley Lovett, Robbianne MacKin, Jennifer Maloney, Holly McCannon, Alison Michaux, Kim Millette, Tara Moriarty, Carrie Oliver, Kim Oram-Smith, Cynthia Pascual, Karen Peed, Amy Percy, Bug Poole, Dana Preble, Pam Pushkin, Liz Ramirez, Katie Rasmussen, Rachael Rudloff, Lisa Scheid, Lauren Sikorski, Chris Smilari, Jennifer Smith, Tara Stadelmann, Anne Stone, Amy Sussman, Nyree Tripptree, Erica Veit, DeAnne Wingate, Sophia Zetterlund, Jessica Zimmerman **PLEDGES**: Darcy Bailey, Sara Barrett, Elizabeth Bartels, Rhoni Barton, Christina Cirillo, Monica Cox, Jennifer Crider, Ellen Ditmer, Becky Dixon, Sarah DuPont, Jennifer Gaines, Lisa Goodwin, Christine Liberato, Ashley Sterns, Kimberly Stowers, Sarah Sutton, Lee West, Nikki White, Lesley Whitten, Elizabeth Yeager

Lisa Goodwin and Ashley Sterns share their relief at surviving the Chi Psi party.

Pledges Darcy Bailey, Jen Gaines, Christina Cirillo, Ellen Ditmer, Lesley Whitten, Sarah DuPont, Kimberly Stowers, and Lisa Goodwin at the annual Swamp Party.

Melissa Dent, Lynley Lovett, Elicia Conter, Kim Millette, Suzanne Coelingh, Karen Peed, Tara Stadelman, Liz Folger, and Monica Hunsader pose for a senior picture.

Liz Ramirez, Cynthia Pascual, and Pam Pushkin spend Fox Day at the beach.

Suzanne Coelingh, Lisa Scheid, and Beth Bonargo dress in style for their formal.

Liz Ramirez, Holly McCannnon, Amy Sussman, Allyson Lipman, Pam Pushkin, Bug Poole, and Kim Oram-Smith before the Chi Psi / Chi Omega 70's party.

Some Chi Omega's outside their house.

Marni Lebowitz and Cynthia Pascual at their Winter Formal.

# XΩ

# Senior Wills

**Megan**: Who spends more time in Bush, Todd or you? **Jenn Candee**: How far did you go to HAWK a ticket to RJ? **Liz Lee**: Get off the porch and into a room! **Robbi**: 5 year plan and FINALLY the right man! **Kim M.** Give up AT's for Fredrick's! **Tara M.** Keep on swimming and you'll be HEALD! **Cynthia** Have you driven a FORD lately? **Dana** Can we PAIGE you about some stolen goods? **Jen Smith** MIA in ORLANDO **Erica** Get off the stage and come back to Chi-O again! **Sophia** Porco says you are the loudest Voices for Women! **Jessica** Engaged to an Aussie, but cuddling with a midget **Katie** Porch Parties, Porch GUESTS, if Res. Life only knew! **Suzanne** From lab to beer, you must live in goggles! **Elisha** ΦΧΕ does he give you CHILLverS? **Amy S.** Get the GALL to get rid of it, your FOX days are over! **Dent** After robbing the craddle, we have photos of the baby SHOWER! **Folger** Did the Rookie pull your steing and did Thaxton make the top 20? **Monica** Did you learn the zipper trick at the HOLT school? **Julie** WHOO? **Lynley** Did Taos fit the BILL? **Ally M.** Is 10:00 too early to scream on top of the boathouse? **Karen** If you don't get help at charter, get help somewhere! **Tara S.** The ATΩ BID KNIGHT **Anne** Forget **Kim R.** How 'bout that missed you! **Jen B.** 2 bake, throw 'em out and eyes! **Crawford** How in the keys? **Kendall** handjive on the bus ride where did he get that blow his Hootie? **Jamie Marilou** Can Ben go w/ Keep saving the world! **Maloney** Wasted were pinned, did you **Percy** R-KANSA, TB, clue! **Bug** Big packages

sent you out into the the DELT, go Gainsville! mural? **Margey** We years for the cookies to loose the puppy dog did you hurt your knee, Was he playing the home? **Gossett** Dickie, name? **Tory** Did you Don't Ash in the HALL! o sushi in the PC? **Val Marni** ALL Star Bad Girl Single! **Carrie** After you scream "Oh Baby'! you're our Prez, get a can cause real Payne! **Pam** Do the love cuffs make Patrick jealous? **Rachael** We hear MILLER lite is stiffer than a tom COLLINS! **Holly** The grass is greener Senior year! **Chris** Do the zero alumni make the come fly? **Shannon** Stop whining! What is your fetish with LT's stick? **Leslie** Did you give birth at subway? **DeAnne** No matter how you change, nothing outlasts the entergizer! **Melanie** Wait for one to move out before the other moves in! **Allyson L.** Did the wormy make Lou squirmy? **KAOS** Does TP really LA? **Beth** You were a legend when you sucked the jello off his head! **Kristen** After you said "Bye" to the BI, was Nishan a good guy? **Molly** Do you smell your hands when leaving the yellow house? **Giancarla** Out of 4, I'm sure 1 can get it uo! **Eileen** When you're CHASED, PACE yourself **Liz R.** After the priest, are you a midnight Toker? **Lisa** Barbie does Mexico! **Lauren** Are 2 better than 1? **Nyree** Pref nite puker **Katia** Chi Omega Classic in the PIT! **Jen W. and Kara B.** Thanks for nothing!

**To the Pledge Class of 95**
Drink a few beers
Forget the tears
Go thru every frat
Get a little fat
Scream Chi-O loud
You'll always make us proud!

# X-Club

**MEMBERS and PLEDGES:** Kyle Barr, Chad Bundy, Joe Ciccarone, Trevor Clendenin, Christopher Crowley, Ryan Fitzpatrick, Robert Gilmore, Andrew Godley, Stephen Haycock,Patrick Higgins, Brett Kittle, Damien Kaalinagy, Hamilton Krans, Lawrence Rowland, Oliver Quinn, Nick Sanzo, Guy Staniar, Edwin Stanton, Luke Taylor, Michael Todorovitch, William Vaughn, Daniel Westmoreland, Daniel Zollenberg.

Chris Crowley, Mike Todorovich, Patrick Higgins, Joey "Hands" Ciccarone, Guy Stanier, and Chad Bundy-7 stoops sittin' on the stoop.

Chad Bundy, Jennifer McKay, and Stephan Haycock lookin' for Bahama Mama's.

Chad Bundy and Ryan Fitzpatrick show their brotherly love.

Brett Gilmore, Ryan Fitzpatrick, Andy Godley, and Chad Bundy-Hell Boys Down Under!

Johnny "Rock"-Hell Boy
Wanna be.

Will Vaughn and
Brett Kittle enjoy
their spring break.

X

Chad Bundy, Ryan Fitzpatrick,
Andy Godley, Brett Gilmore,
Kelly Calhoun in Bondi Beach,
Australia.

Chad Bundy and Ryan
Fitzpatrick-Two Jerk Boy's in
Ocala.

# Senior Wills

**Underclass Hell Boys**

**Joe "chick-Chicka"**: May the force be with you-Pizza Boy. **Stephen "Straus"**: Go back to the rock Haycock and keep on taking blanks! **Larry**: RED NECK, south side loser!, **Mike Todorovitch**: Your room is always cloudy, but your vision is always claire. **Hamilton**: Flexmaster, Delt-Hammy! **Damien**: Is it mousse or spray, you dumb wealthy drunk! **Thomas**: Laugh while you can, monkey boy. **Nick "the great" Sanzinny**: broader than Braodway. **Crain**: Nice car, nice girl-who are you? **Greg**: Ever kiss a breaded clam? We know so! **Chip**: Go tag some one else-

Graffiti Boy! **Ed "Lov-ers"**: 180 degree turn. **Page**: Lossin' up Sand-Your not like your Bro! **Kittle**: Cheer up, at least your not a Delt! **Steve**: The Animal-in a nutshell! **Crowley**: Lame Boy! **Piper**: Champagne wishes and caviar dream on! **Guy**: Phat car, phat women, is what you your all about Jersey Boy. **Tucker**: Dumb mother #@$%^&. **Nick "B"**: Yes, you can smoke "B's". **Pat**: Don't give me a skowl, your the one who is the fowl. **Jimbo**: Somebody has to be the fat kid. **Chapmen**: Stop dealing with Dumb and Dumber- They have no Clue! **Falcone**: Crap talkin', B-Boy Limpin!

**Interesting Quotes**: Bee Lie Buckle Lou. If your gonna go down, go down in "Flams". Stop jerkin' me around.

**Special Thanks to**: Hugh McKean (founder of Club), Hell girls-you know who you are, Campus Safety, Oasis Liquor, 7-Eleven, Harpers, Kappa files, Stoopid Buddies, Phil "Unknown Chain", Rasta Fari Postive true Viberation.

**Speciall No Thanks to**: TKEs, Delts, Zeros, W.P.P.D., D.F.B., D.E.A., and all those who do not have any clue what we are all about and all the rules!

# Back to the BASICS

Kathryn Gilbert, Mimi Tran, Kym Lafferty, Kim Stanbro, Andrea Gregg form the eighth wonder of the world- A Kappa Pyramid.

Alexis Savage, Christi Neuenschwander, Alyson Vallante, and Liz Ross have fun before Kite and Key Night.

The Sig Ep's and Alejandro Alvarez party at an AA convention.

The sisters of Chi Omega can always get want they want.

The Brothers of Tau Kappa Epsilon await the Yellow Submarine.

# Back to the BASICS

Kappa Delta's celebrate the success of their new pledge class.

Steve Pratt, Jake Voigt, Stanley Karandanis, and Ken Foraste condone under age drinking.

Julia Jerome, Leah Martin, Amalee McKay, Amanda Morgan, and Jonna Valentino enjoy a day at Daytona Beach.

The women of NCM are "Not of Sound Mind."

Liz Ramirez, Kristen Carpenter, Kim Oram-Smith, Holly McCannon, Allyson Lipman, Amy Sussman, Carrie Oliver, and Katie Rasmussen get pysched for another rush night.

Kappa's enjoy a full dinner of alcohol at the Macoroni Grill.

Sig Ep's enjoy the full meaning of college.

# Back to the Basics

Rob Piziali, Owen Barron, William Green, **Bob the Cat**, Bolko Von Schulenburg, and Frode Loftesnes smile at the camera while **Bob the Cat** uses one of his nine lives.

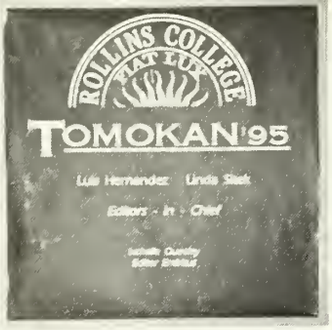
ROLLINS COLLEGE
TOMOKAN '95
Luis Hernandez Linda Slack
Editors - In - Chief

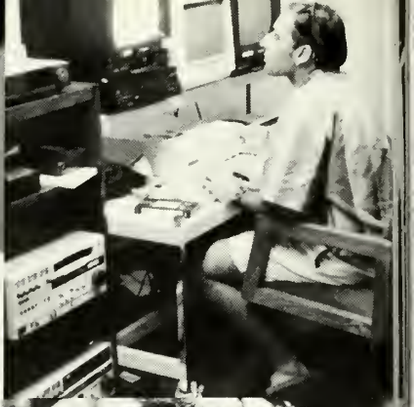

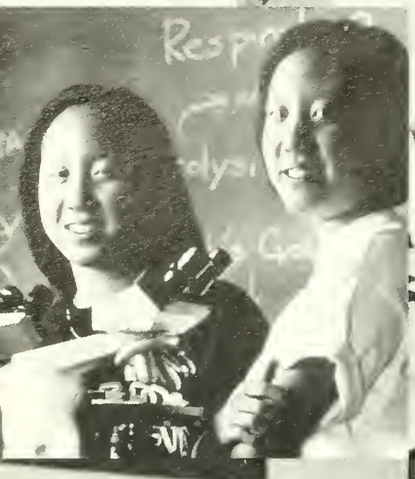

ROLLINS OUTDOOR CLUB

# ELEMENTS

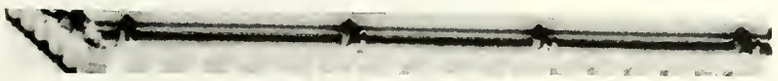

# of Clubs

Student Activities. Black Student Union. Beginnings. Latin American Student Association. Sandspur. Ruth. Caribbean Student Association. Cultural Action Committee. Student Government Association. WPRK. Drew. Ballroom Dance Club. Diversity Week. Muslim Student Union. Voices for Women. R-FLAG. All Campus Events. Dan Ba. Jewish Student League. Tomokan. Asian American Student Association. Rollins Outdoor Club. SAFAC. Pinehurst. Publications Broadcast Union. Student Ambassadors. Video Projects. Intervarsity. Brushings. Student Hearing Board. R-Times. Anne-Marie. Africanafest. Rotaract. Concerts. World Hunger Committee. PENNY, PENNY, PENNY.....

# Jewish Student League

The Jewish Student League (JSL) is an organization that is determined in bringing more awareness about Judaism. The group which holds both religious and political events has helped support many Jewish students on campus. JSL celebrates such religious observances as Rosh Hashanah, Yom Kippur, Chanukah, and Passover every year and celebrate the independence of Israel, and welcomes everyone to join in the group's other activities.

Front Row (L to R): Adam Loewy, Seth Caston. Back Row (L to R): Daniella Cohen, Jennifer Lassoff, Karen Schatz, and Stephanie Cohen.

# Video Projects

Video projects is one of the many branches of the Publications Broadcast Union. It's purpose is to enhance the student knowledge and experience in video production. Members David Axdahl and Chris Haak have provided the talented and creative support that Video Projects is known for. With their "A Roll" Editing system, Amiga 4000 with video toaster, and cameras, they have provided a variety of videos ranging from school to personal projects, learning "hands on" as they go.

David Axdahl supervises one of the many projects that Video Projects is responsible in maintaining.

# Sandspur

The 1994-1995 Sandspur staff frolick around the Mills Patio .Pictured here are Matt Schmidt, Chris Smith, Melissa Person and Brandon Powell.

The staff of the Sandspur has always maintained in informing and alerting students of events and stories that affect the entire Rollins community. Being the oldest college newspaper in Florida, the Sandspur has been an important part of the school. Current editor-in-chief, Chris Smith along with Melissa Person, Matt Scmidt, and Brandon Powell, have the task of collecting the most important news stories and getting them into print each week. This year the Sandspur covered such important news stories such as the Okinawa statue debate and the woes of SGA, always providing students with the most information. The Sandspur is the voice of Rollins!

# All Campus Events

he ACE staff gathers for another weekly meeting. Pictured from Left to Right re: Christa Wrenn, Hoa Lee, Dan Ba Mulligan, Mike Cooper, Sabrina Anico, nd John Thimm.

All Campus Events (A.C.E.) is an organization that organizes various special events for the Rollins community. The organization which is led by Dan Ba Mulligan, has been responsible in hiring comedians for the Down Under, getting musical guests to play on campus, and for staging concerts on the Sandspur field. This year ACE had a successful year in bringing student entertainment to the student body. The Black Creek Concert along with the special Spyro Gyra concert drew huge numbers of students to the Sandspur field for evening entertainment. ACE also assisted the World Hunger Committee in staging the popular World Hunger Concert that raised money for Oxfam. The future for A.C.E. looks more positive than ever as Dan Ba and his determined staff work to keep the student body enteratained.

# Beginnings '95

The Beginnings '95 Committee is a group of seniors responsible for raising money for their class to present Rollins with a parting gift to be used by the entire college for several years. This year's project is renovation of the Alumni House patio. As ambassadors between the college, alumni, and donors, Committee members represented students at events such as the Volunteer Leadership Conference in September, the annual Donor dinner in October, and Reunion Weekend in March. Beginnings is indeed a new start for maintaining good alumni-college relations now and in the future.

The Beginnings '95 committe consists of Tara Stadelmann, Jessica Zimmerman, Mikell Thaxton, Cindy Karlovec and Christi Nuenschwander.

# Intervarsity Christian

Intervarsity Christian is an organization devoted to bringing spiritual renewal to the entire campus. The group which meets weekly, participate in singing Christian hymns, group prayers, and promoting the good news about God. Intervarsity Christian welcomes any students who wish to enrich their relationship with God.

Front Row (L to R): Jeff Ward, Brooke Loope, Iara Peng, John Thimm, Brett Carl, Julie Sauers. Back Row (L to R): Melissa Franklin, Mims Rouse.

# Ballroom Dance Club

Simply Ballroom! Lara Jane Linberger and Mick Milligan get in action at a local competition.

Front Row: Karl Zwarkyh, Lara Jane Linberger. Middle Row: Brian Small, Teresa Greenlees, Dario Moore, Sabrina Anico. Back Row: Pawel Nowicki, Stephanie Coher Stephen Arthur-Wong

The members of the Ballroom Club dance in a mass danceathon.

This year the Ballroom Club has endured tremendous changes and growth. The product of all this is awesome! we know have a dedicated team that is learning formation work, social dancing, and a lot about college competition. We represented Rollins College well in the recent competition at Valencia's West Campus on March 31, placing in the top three all of the time. We have exciting plans for the future with our new coach Elaine Hansen. She has opened our eyes to the world of college dancing and we are now ready to face the challenges and opportunities that lie ahead. Come join us for the fun and dancing!

# Voices for Women

Voices for Women's "Take Back the Night" was a major triumph for women's rights. Pictured here are (L to R): Teresa Greenlees, Sophia Zetterlund, Orlando Mayor Glenda Hood '74, Laura Hall, Sabrina Anico, Leigh Carter, Mary Fournier, and Shellie Olszewski.

Orlando Mayor Glenda Hood, her husband Charlie, and SGA Vice-President Mark Shanoff discuss the importance of the even

The importance of woman's issues in today's world is something that Voices for Women tries to alert the campus about. The group's determination to bring awareness to critical topics dealing with women such as abortion, sexual assualt, and the role of women in politics. This year under the leadership of Sophia Zetterlund and Melissa Arnold, the organization held a successful "Take Back the Night" in which Orlando Mayor Glenda Hood was the guest speaker. The candlelight ceremony that followed after and the voices of people who spoke about their personal experiences with the abuse of women was indeed a major triumph for the group and women altogether.

Students gather in front of the Mitchell Plaza to display their support for women right's.

# Pinehurst

inehurst Cottage is the home of the group.

The residents of Pinehurst show the flip side of their clean-cut image.

Pinehurst Cottage is the home to a diverse community of students.

As both a campus-wide special interest group and as a residential community, Pinehurst seeks to break down social, cultural, and political barriers and bring about an understanding of diverse points of view. Through programming and social activities, Pinehurst strives to promote awareness of important issues facing the entire campus and the world at large. The members of Pinehurst have participated in various events throughout the year such as Halloween Howl and reunion weekend. Pinehurst is not only a community of students, it's a family.

# Rotaract

Amber Manderson participates in one of Rotaract's many community projects.

Rotarian Mike Marchetti & Jesse Fortner do they share of work to improve the community.

Rotaract is an organization affiliated with Rotary International. It offers young people, ages 18 to 30, unique opportunities for community and international service as well as travel, scholarship, leadership experiences, and professional development. The Rotaract Club undertakes projects that are designed to improve the lives of disadvantaged children, isolated senior citizens, and the poor at home or abroad. This year, the Club's first year at Rollins, The Rotaract Club and Rollins College organized a Thanksgiving food drive for the children of Serenity House pediatrics A.I.D.S. foundation. We hope that the Rotaract Club will be even more successful next year as we work to improve our world one project at a time.

Andy De Mil collects litter for disposal to protect the beauty of Winter Park.

# R.I.S.C.

Seth Caston performs one of his wild stunts in front of the Cornell Social Sciences Center.

Seth Caston And Jamie Rose stop and smile for our roving photographer.

Jamie Rose goes higher than he has ever been before on the steps of the Mitchell Plaza.

The Rollins In-line Skating Club (R.I.S.C.) was founded by a group of students who wanted to a club that would attract any students interested in this popular activity. The club which holds weekly skating sessions around the Rollins campus, tries to combine the fun of the activity as well as the exercise. Why don't you take a R.I.S.C.?

# S.G.A.

Tara Bathgate, Julie Sauers, Creighton Knight, Mike Porco, Ilisa Sokolic, Holli Harben, Frank Di Giovanni, Chris Basel, Ed Bustos, Peter Behringer, John Crosskey, Doug Satzman, Andrew Ritchie, Chris Curtis, and Greg Mullins.

SGA Senator Julie Sauers takes a break after another grueling SGA meeting.

The 1994-1995 Student Government Association began with alot of excitement and enthuasism. President Mike Porco and Vice President Creighton Knight were able to bring positive leadership as well as new reforms in current student-administration relations. With bills that affected everyone, from Marriott to the selection of SGA officials, SGA was on top of things. The debates that were held prior the presidential & vice presidential elections attracted many students who were interested in what the candidates had to say. Emerging victorious from the elections, newly elected President Creighton Knight and Vice President Mark Shanoff were chosen as the leaders for the new year. With the goal of improving life for all students, SGA will pave the way for the future.

Newly elected SGA President Creighton Knight and Vice President Mark Shanoff mark a new beginning by cutting a cake in their honor at their post inaguaration party.

# SAACS

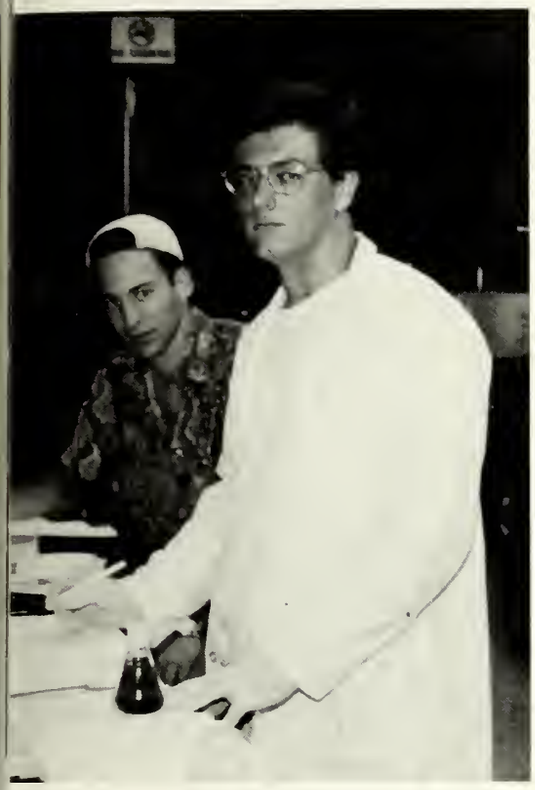

Pawel Nowicki and Jayson Reiger conduct a scientific experiment.

SAACS consists of Peter Pappas, Pawel Nowicki, Jayson Reiger, and Albert Bunn

Albert Bunn performs an experiment in a laborotory.

The Student Affiliates of the American Chemical Society (SAACS) is the Rollins College chapter of the nations's most prestigious honor society for undergraduate study in the chemical sciences. Members are active in chemical research here at Rollins and in activities benefitting the Rollins department of chemistry. For the past three years, members of SAACS have been awarded the highly prestigious Barry M. Goldwater Scholarship for excellence in the study of the natural sciences. SAACS members and their advisor, Pedro Bernal hope to continue the success the group has achieved next year.

# Carribean Student Assoc.

Anne-Marie, Kiomie, Craig, Jennifer, Kim, Marlon, and Valenta pose for a group photo at CSA's spring barbecue.

Valenta Encarnacion, Kiomie Johansen, and Isoke Jacobs enjoy the great outdoors at the CSA barbecue.

Founded in the fall of 1994 by Jennifer Thompson and Kim Thoman, the Caribbean Student Association is an organization that wants to promote the culture, beauty, and diversity of the West Indies. Whether it's a Spanish, English, French, or Dutch island, the group has sponsored various events such as Caribfest, which brought students together for a barbecue and a evening party to recognized the importance of the Caribbean islands.. In association with Marriott, CSA also held a Caribbean themed dinner at Beans. CSA believes that the success they had this year will continue in the next one. Forward, Upward, Onward Together! That's what CSA is all about!

Sybil McKinzy, Isoke Jacobs, Jamie Rose, and Tenaya Tynes show their support at the Caribfest celebration.

# Muslim Student Union

Zaiba Malik takes a rest after a CAC meeting.

MSU sponsored trips to local mosques in the metropolitan area such as this one above.

Members of MSU assembled outside of a mosque for a traditional Islamic service.

The Muslim Student Union is an organization determined to inform the entire Rollins campus about the Islamic religion. This year they increased the awareness of the basic principles of Islam and to clear misconceptions that crept in due to existing political issues and the general opinions of mass media by sponsoring events for Diversity Week. By having a luncheon in front of the Mitchell Plaza in the fall and joining CAC in the various Diversity Week programs, MSU hopes to get its goal of gaining greater awareness for Islam to the entire campus.

# Black Student Union

Mike Boyd and Dario Moore spark up a dinner conversation.

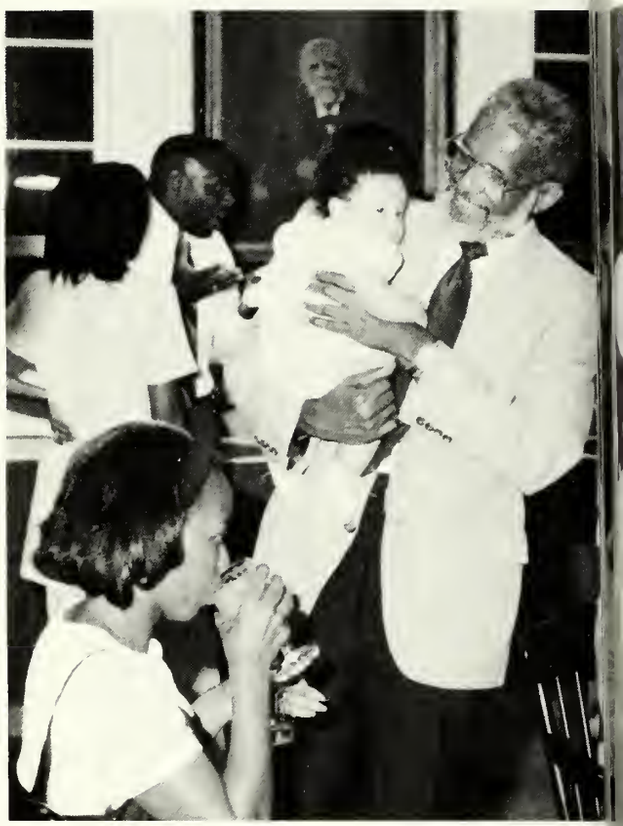

BSU advisors Dr. Grant holding baby Cierra with mommy Kim White-Mills close by.

Black Student Union was founded in the 1960's during a period of racial unrest in the United States. It's purpose on Rollins College campus was to educate people on the culture, becoming actively involved in the political atmosphere and providing a sociial and emotional support for people of color on the Rollins College campus. Today, the Black Student Union provides social support for all students who are interested in the culture and the ancestry of people of African descent from all over the globe. In celebration of the past enrolled students and alumni of Rollins spent an evening sharing their experiences. Laughter, tears, words of support and encouragement resounded in the Galloway Room as BSU celebrated another Black History Month.

The women behinnd every good man. From left to right, Suzzane Jarrett, Mrs. Titus King, Jennifer Thompson, LaShalonda Robinson, Terra Wright, Pascal Solomon, Priscilla Robinson,, Maria Bryant, Sili Recio, and Ixchelle Queeley.

Tenaya Tynes, Pascal Solomon, and Charmaine Josiah look simply gorgeous. You go girls!

Terra Wright glows in Her African Attire.

Alumni Michael Bryant is at full attention.

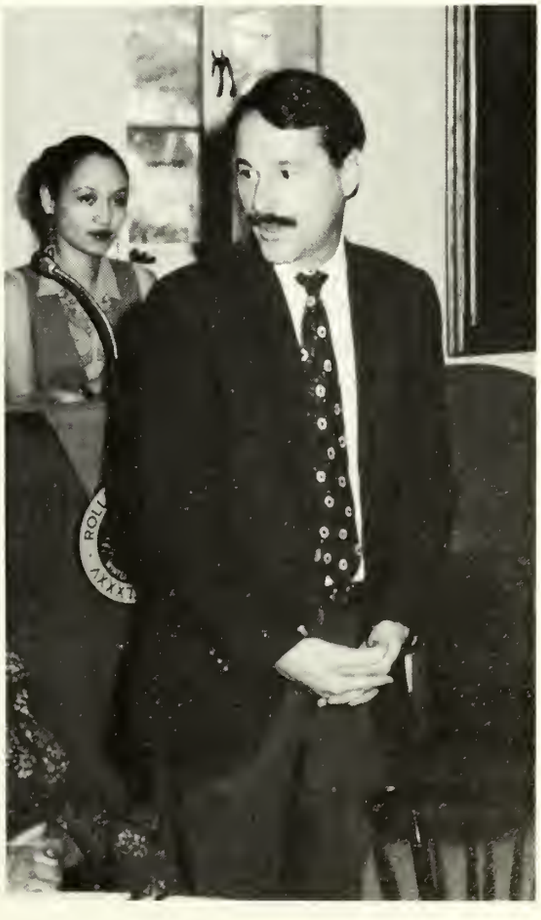

Mark Freeman share some experiences while Sili Recio looks on at the 2nd Annual Alumni Dinner.

# Rollins Outdoor

Don't forget the meeting starts at 8:01, not 8:00!

The Rollins Outdoor Club (R.O.C.) is a residential organization that promotes activities involving the great outdoors. Its members have done almost everything possible that ranges from trips to Costa Rica and North Carolina to a survival weekend which students had to fend for themselves with whatever they found in the wild. The members of R.O.C. have also supported such causes as the World Hunger Committee by having a camp out on Mills Lawn and participating in the infamous R.O.C./Pinehurst wars, which they won. R.O.C. is open to everyone who has a love for nature and outdoor activities.

Mike March, Lara Hadrys, Miguel Zaldo, Juan Garcia, Monica Cox, and Amanda Rutherford make human sand castles on the beach camping trip to Flagler.

# Club

Rex "Superfly" Wilmouth and Luis Levy flip out during the Florida Keys Dive Trip.

One of ROCs trips took Dilek Caliskan to Costa Rica.

Karyn Stillwell is rocking on the Wekiva River during a fall trip.

# R.O.C.

Rub-a-dub three
Rocers in a tub.

R.O.C. gets down
and dirty.

R.O.C. plants a tree in the memory of Anabelle Reed '93.

These Rocers don't know they are sitting on poison ivy.

Not afraid to go down "Nutcracker Falls" during R.O.C.'s 1994 orientation trip to North Carolina.

# L.A.S.A.

LASA poses for a picture in the Chase Garden. Front Row (L to R): Anne-Marie Puig, Kiomie Johansen, Julie Godwin. Middle Row: Margieric Rivera. Back Row (L to R): Luis Hernandez, Jennifer Thompson, Cristina Welsh, Nancy Disher, Rafael Perez.

The Latin American Student Association (LASA) is an organization determined to promote the culture and heritage of Latin America at Rollins. The group which had a successful year, sponsored several events for Diversity, held a dance in association with BSU, and organized a fall barbecue. The group would like to give special thanks to Pedro Pequeno, Luis Valdes, Udeth Lugo, Penny Scafer, Sonia Rivera, Vanessa Carroll and Manuel Vargas for their help in making this year such a success. LASA hopes that next year will be even more successful as the group continues to promote its goals on the Rollins Campus.

Geraldine Carroll and Luis Levy smile at LASA's fall barbecue.

Anne-Marie Puig, Kiomie Johansen, Juan Mercado, Julie Godwin, and Valenta Encarnacion celbrate Juan's birthday at Red Lobster. NOT!

Luis Hernandez, Tony Collada, Juan Mercado, Melli Collada, Anne-Marie Puig, Kathie Dawson, Eileen Fernandez, Kiomie Johansen, Julie Godwin, and Valenta Encarnacion enjoy an evening at the Red Lobster.

Valenta "Violenta" Encarnacion, "Silly Mili" Emilia Rivera, and Carla "Coco" Lopez celebrate the debut of their new singing group, "Mili y sus Vecinas".

# I.S.O.

Students gather in front of Ward for a barbecue that ISO co-sponsored with CSA.

Jamie Rose celebrates his love of ISO in his own special way.

The International Student Organization (I.S.O.) is an organization for students who are interested in international issues. ISO sponsors and promotes various cultural programs such as Guy Fawkes Day and social activities throughout the year. ISO encourages all Rollins students to join and get involved. It might be a small world, however ISO wants to promote the cultural and political awareness of every nation in the world on campus. ISO President Jennifer Thompson has organized various social events throughout the year such as barbecues and discussions that has made the group one of the most popular at Rollins. ISO is on the go!

The "Guy Fawkes" bonfire attracted many students in celebrating this Britis tradition.

# Cultural Action Committee

CAC Chair, Dwight Williams, enjoys some time with his son, Kadeem, at CAC sponsored barbecue.

Diversity Week attracted guest speaker, actor Giancarlo Esposito. L to R: Ixchelle Queeley, Karl Lewis, Jennifer Thompson, Sili Recio, Isoke Jacobs, Giancarlo Esposito, Lisl Von Steinbergs, Kathie Dawson, Eileen Fernandez.

Valenta Encarnacion does the "Valenta Dance" at one of the many CAC group events this year. DO THE VALENTA!

The Cultural Action Committee (CAC) is an organization that unites and supervises all minority groups at Rollins. The organization sponsors many events throughout the year, the most important being Diversity Week, which takes place in the fall. With the introduction of two new groups, the Muslim Student Union and the Caribbean Student Association and the growing importance for cultural awareness, CAC has indeed become a force on campus. Chairs Dwight Williams and Margieric Rivera have made CAC's role more intensified than ever before, and the organization have plans in the future for further events.

ELVIS
IS
IN DA
HOUSE
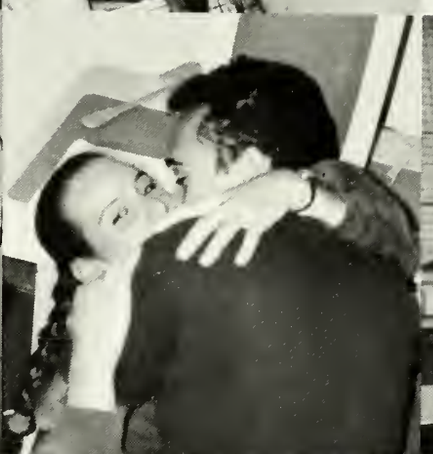

16

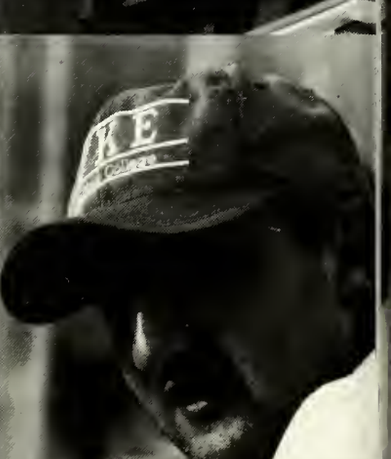

# ELEMENTS

## The Rest

Beans food. The beach. Fox Day Roulette. Current Events. Okinawa statue. Rita. Orientation. Roommates. Convocation. Jin Ho. Spring Break. Hanging out. Telephone. Credit cards. Clowning around. Graduation. Disney World. Church Street Station. Harpers. Concerts. Do's and Don'ts. Registration. SGA scandals. Shopping. Rollins cats. Best friends. Dorms. Fire Alarms. Politicians. Celebrities. Fat Tuesdays. Finals. Universal Studios. Pizza. Smoking. Formals. Booze. Holidays. Amelia. Elections. Dominos. Parties. Grades. Bills. Bookstore. Going Home. Plans for the Summer. Jobs. Relaxation. Money. Cars. Tanning. Computers. Traveling. Photographs. Nightlife. Sports. The End....

# Faces & Places

1994-1995

Sports, Music
National News,
World Events
and Rollins
stuff

The 1994 **World Cup** soccer competition was played in the United States. In this photo, the U.S. team played Brazil but lost 1-0 in the second round. Brazil vs. Italy. An estimated two billion poeople worldwide watched Brazil battle Italy to a 0-0 tie for 120 minutes at the final game played in the Rose Bowl. Brazil won 3-2 in a shootout. Refugees fleeing the dictatorial regime of Fidel Castro were refused entry into the United States. President Clinton ended 28 years of favored treatment for **Cuban refugees**. He ordered U.S. ships to intercept these fleeing Cubans by boat to detain them at the U.S. Navy base in Guantanmo Bay. Castro was allowing the refugees to leave the island country and tens of thousands boarded make-shift vessels bound for Florida. Heather Whitestone is deaf and she achieved her goal of becoming **Miss America**. The 21-year-old native of Birmingham, Alabama, who became deaf at the age of 18 months after a reaction to a diphtheria shot, has 5 percent hearing in her left ear. The junior at Jacksonville State University reads lips, uses a hearing aid and knows sign language. But her disability didn't impair her ballet performance at the Miss America competition -- even though she could only feel its vibration. (Cont. to next page)

Earthquake in Japan

Cuban Refugees

World Cup Soccer

Miss America

# Faces & Places

More than 5,000 people died in a violent **earthquake** that rumbled through Kobe, Japan January 17, 1995. Estimates of the damage ranged from $100 billion to $130 billion, and some 270,000 people were forced to live in refugee shelters. It was called the trial of the century. The trial of **O.J. Simpson**. He was accused of brutally murdering his ex-wife, Nicole Brown Simpson, and her friend, Ronald Goldman. There was so much interest in the case that even the preliminary hearing was televised nationally. Simpson put together an expensive "dream team" of lawyers, lead by Robert Shapiro. **Newt Gingrich**, a conservative congressman from Georgia, was elected as the Speaker of the House of Representatives. As the leader of the new Republican-controlled Congress, Gingrich set forth his "Contract With America" that included welfare reform, middle-class tax cuts, Congressional term limits and legal reform. **Haiti** is an island of poverty and discontent. President Jean-Bertrand Aristide was elected president in late 1990. But less than a year later he was arrested by the military and expelled from the country. Coup leader Lt. Gen. Raoul Cedras assumed presidential powers and declared the army to be in charge. A negotiating team, lead by former President Jimmy Carter, struck a deal with Gen. Cedras that included U.S. troops to occupy the island and Mr. Aristide was returned to power. (cont. on next page)

Newt Gingrich

Woodstock '94

O.J. Simpson

Ernst Mayr

Haiti

# Faces & Places

**Ernst Mayr**, a world renowed biologist and philospoher from Harvard University, planted a stone in our Walk of Fame in April. After hearing about the legendary rock festival from their parents for years, a generation seized the opportunity the create their own **Woodstock**. And Woodstock '94 was born. Several hundred thousands people arrived at Saugerties, N.Y. for Woodstock '94. From folk music to heavy metal, the weekend concert was filled with music almost 24-hours a day. Although a referendum for independence from Yugoslavia was passed in 1992, war and desperation continued to be part of life in **Bosnia-Herzegovina**. Serbs massacred thousands of Bosians, mostly civilians. But as 1994 drew to a close, the fighting continued and negotiations on a peace plan made slow progress. One critic called their music "pseudo grunge", but **Stone Temple Pilots** didn't let that bother them. Even while previous album "Core" was still on the charts, they made it to the Top 10 with "Purple." This San Diego-based group can crank it out with some sturdy guitar work. Rollins freshman waterskier, **Rhoni Barton** is one of the top skiers in the world. She is the reigning U.S. Master's women's overall champion, which is the top professional event in the world. The San Francisco 49ers scored early and often in **Super Bowl XXIX** to defeat the San Diego Chargers 49-26. (cont. on next page)

Super Bowl 1995

Bosnian Civil War

Rhoni Barton

Stone Temple Pilots

# Faces & Places

For the 49ers quaterback Steve Young, the win put him in the record books. His six touchdown passes broke the Super Bowl record. **Andre Agassi** was the people's choice at the U.S. Open Tennis Championship in New York. It was an easy win against Michael Stich of Germany. The 24-year-old Agassi became the first unseeded player to win the crown since Fred Stolle in 1966 and only the third in the 114-year history of the tournament. It was Agassi's first U.S. Open title. For Spring Break a group of students helped build homes in Albany, Georgia, with Roslyn and Jimmy Carter for **Habitat for Humanity**. After 46 years as enemies, Israel and Jordan made peace and all but ended the threat of another war between the Jewish state and its Arab neighbor. With President Bill Clinton presiding at a White House **Mideast Peace** ceremony, Israeli Prime Minister Yitzhak Rabin and King Hussein of Jordan met in public for the first time. The **Baseball Season** ended early in 1994. The players went on strike in August and a month later the owners voted to cancel the remainder of the regular season. It was the first time since 1904 that the World Series, which had survived world wars and an earthquake. President Clinton signed a $30 billion **Crime Bill**. The huge law bans the manufacture, sale and possession of 19 specific types of assault-style weapons.

Middle East Peace Conference

Habitat for Humanity

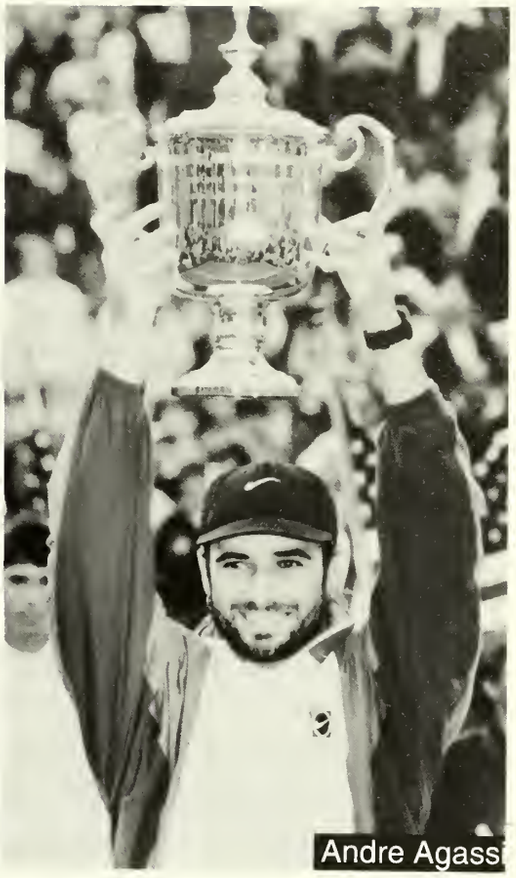

Andre Agassi

Crime Bill

Baseball Strike

# RANDOMS

## The Best of The Rest

Valerie Bouchard, Jennifer Bannon and Wes Sorenson enjoy the damp Chi Psi Party.

Luciana Raad and Vivian Blanchard actually get a picture in their senior yearbook.

Sarah duPont goes seabreeze clean.

Andrea Weisman is picked up by a Rollins weighlifter, John Sullivan.

# RANDOMS
## The Best of The Rest

Kim Oram-Smith, James Wiberg and Liz Lee work on setting goals for the year at the SGA retreat in the fall.

Ann-Marie Puig and Jennifer Thompson party it up at Club Bahamas.

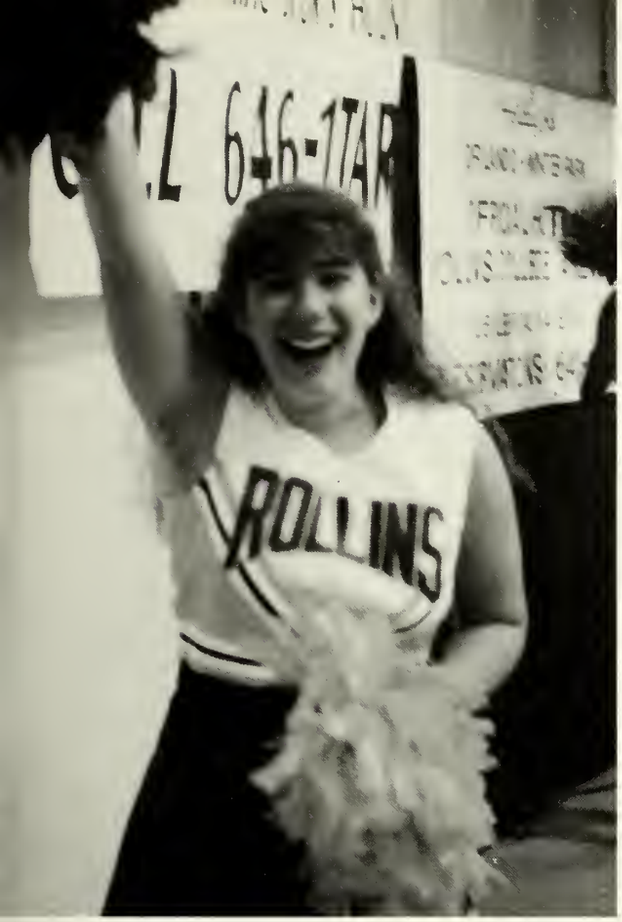


Show your Rollins spirit!

After her 14 hour stay at the 33rd St. Jail, Jen Evans shows off her papers with friends and her bail bondsman.

Rebecca Pressman, Ashley Stearns, J.R. Sablosky, Lisa Goodman, Nathaniel Eberly, and Jen Crider become delirious.

# RANDOMS
## The Best of The Rest

Sully McKnight and Tim Kehrig WANT YOU!

Staci-Ann Patrick and a select group of friends.

Jennifer Wade and Carol Picton. We can't think of a caption either.

"The Eagle has landed." Amelia Fowle on her last day here at Rollins.

# RANDOMS
## The Best of The Rest

Pinehurst steals a banner from R.O.C. during the Pinehurst/R.O.C. Wars in the spring. But that was about all.

Matt Rupley takes some *gourmet* food from The Beanery.

R.O.C. victoriously displays its newest acquisition after the conquering of Pinehurst.

The Gang is all here!

Leslie Whitten gets a sandwich hug from two of her Chi-O sisters.

# RANDOMS
## The Best of The Rest

Several students take a break from the work they did during the Service Learning program that took place in Guatemala during J-Term.

"Look at the guy in those Daisy Dukes!" Jen Evans unveils Dustin Taps' new look.

Kiet Tran, Todd Benderson, Brian Silber, and Erin McCormack enjoy an evening at a Kobe Steakhouse.

Was this picture paid for with *Tomokan* funds? Residential Assisant, Kristen Guarisco laying outside of her room.

# Fox Day

Rita Bornstein gathers with several students at her office on Fox Day morning.

Kim Hanisak, Amada Riemer, and Yolaine Cotel pose with the Fox on Mills Lawn.

Whether rain or shine, Fox Day has always brought a time for students to be carefree and frivolous. On April 24, the bells of the Knowles Chapel signified that the Fox had been sighted on Mills Lawn. As usual many students headed off to Cocoa and New Smyrna Beaches to enjoy what was supposed to be a day of sunshine and warmth, instead finding that rainstorms had dampened this Rollins tradition. Many other students headed off to Disney World or even stayed on campus to enjoy the picnic held on Mills Lawn (and later at Beans due to more showers). After the Fox had left, life returned to normal, as students got ready for the final month of classes before the summer. Fox Day 1995 is a day to remember.

# April 24, 1995

Lisa Goodman, Ashley Stearns, Jen Evans, Melissa Dent, and Kim Stowers spent their Fox Day at the beach. "And be aware that Jen did not get arrested this Fox Day".

"Notice the Umbrella".

Cocoa Beach gave students a great atmosphere to relax in on April 24.

# SENIOR WEEK

## Tuesday: The Bar Crawl
## Wednesday: The Clubhouse Grill
## Thursday: Howl at the Moon
## Friday: Langford Semi-Formal (Spatz)
## Saturday: Harper's Tavern

Chi-O's Katie Rasmussen and Suzanne Coelingh party it up at Harpers.

As you can see, Hapers was the last stop on the bar crawl.

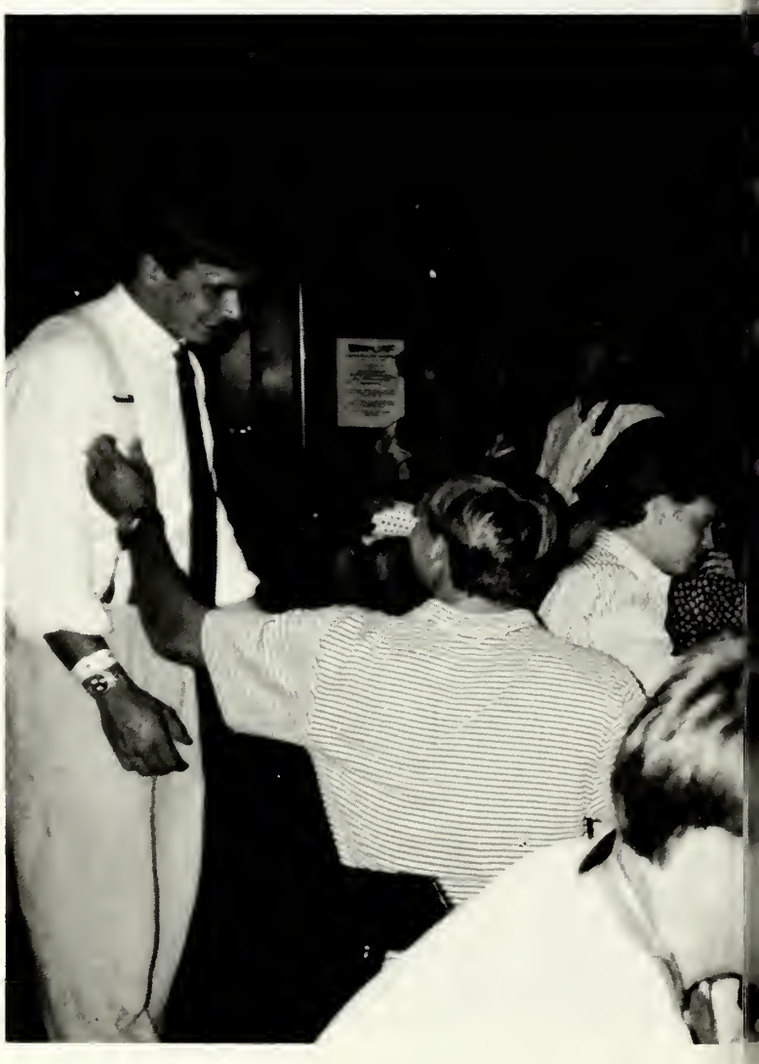

Seniors and friends enjoy the Langford Semi-formal.

Karen Peed and Alice Anne Hardee '94 spend one of the last nights at Harpers.

# GRADUATION

## Commencement Speaker: Thomas Keneally

## Honorary Degrees: Samuel B. Lawrence, Elizabeth Plater-Zyberk, Andres M. Duany

Derek Boorn and Ramsey Small are full of glee after graduation ceremonies.

Christopher Fitzgerald celebrates the end of four great years at Rollins with his nephew.

Liz Fogler, Monica Hunsader, and Melissa Dent are filled with post-graduation elation.

The Stegmiller Family. One down and one to go.

The graduates are confused on where to look and their future.

Jay Rutzler, a parent, and John Nesbit are thrilled it is finally over.

Brooke Loope , the winner of the Snydey Sullivan medallion and her family from Hawaii.

Graduate, Diego Wasmosy and his family straight from Paraguay.

Shelley Queeley and Luciana Raad. "The future is so bright, I got to wear shades."

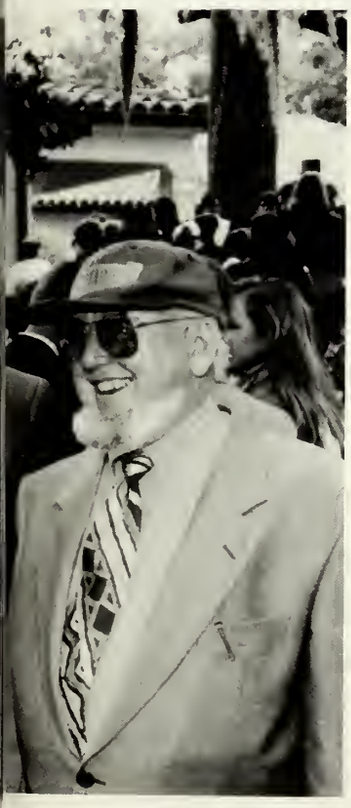

Dr. Rita Bornstein, Harlan Bloland, and Thomas Keneally enjoy the reception at the Cornell Art Museum Patio.

Nora Bigenheimer, Mary Fournier,Melissa Franklin, and Beth Janke listen on as Rita speaks.

# TOMOKAN

## EDITORS-IN-CHIEF
LUIS HERNANDEZ
LINDA SITEK

## ASSISANT EDITOR
NANCY DISHER

## GREEKS EDITOR
KIMBERLY STOWERS

## CLASSES EDITOR
JESSICA SMITH

## PHOTOGRAPHERS
FRANCIS GRASSO
SHAN METHA

## STAFF
YOLAINE COTEL
KIM HANISAK
SHELLEY QUEELEY
AMANDA RIEMER
KELLY RHODES
SAMANTHA WELCH

## ADVISOR
DREW WILLIAMS

## HERFF JONES REPRESENTATIVE
JEAN HENRY

## FURTHER ASSISTANCE
KRISTEN GUARISCO

# Luis Hernandez

**First of all let me thank all my friends, family, and co-workers who have made this year a great one. To Todd, Lil' Brian, Kiet, DB, Tom, Eric, Jen E. and Jen M., Adam, Seth, Jen T., Kat, the members of the Men's B-ball team (Brian T. Chris, Dave, Mike, Danny, Fro, Bad Brad, Matt & Trevis, Ray, Jarvone, Sager, Goukas, Scott, Tom, Kyle, and Chip), Drew, Penny, Ruth, Sonia, Gloria, Brian H., Jeannette, Big Joe Serna, Laureline, Porco, Creighton, Pedro, Luis, Dr. Stewart and last but not least Linda, who I came to know, respect, and love as if she was my sister and a mentor.**

**1994-1995:** "Where's the Doc?"; Buffalo Smuffalo; Dominos most Preferred Customer; Where's Lil' Brian? The original Crabster; Keg Stands and forging checks; SABFB; Nirvana Bites; Ooh Jello; Koo Bloo Koo Aid; Todd it's Culd; I want to Ax you a question?; Ma & Pa; Don't say the "C word!"; Don't make fun of my accent!; Pass me the wadda. "I wuv you guys!"

Spring Break 1995: "Crabby Boy, ah what are you gonna do when they come for you!"; Maloney order a Jack Daniels while watching a program of fake pyschics- Instead she got a Jack Issacs; :"Pass the Rothmans, burn the Monte Carlos"; We all know Linda's mom loves to teach, hope she doesn't know of Linda and Tyler on Saunders Beach; "Who is this 12 year old standing in front of me?"; "Brian, we believe you when you say that you are not 14 years old."; "Shake it Mama!"; Nassau Dogs; Kalik; The Clap Man; "The Crystal Palace is much better than the Sandbox!" "I just bumped into another Rollins Student!" Evans, Evans, and more Evans!

**SPECIAL THANKS**: My friends and mentors in TKE, ATO,LASA & the Tomokan staff.

# Kimberly Stowers

Chi-Omega and the best pledge class. lara: peer mentorship here we come.

Ward 3rd floor plus Meg! Nellie: rave and D.C. pal. Big Sis Lisa

Jill: bestest roomie ever. Spring Break with Cornell soccerboys.

# Linda Sitek

My year first started off in D.C. Where I met some wonderful people, Irgrid, Doug, Evan, Angel, Bill, Francis, Dave, Brad and Holly. We almost hit all 500 bars in only 4 months.

1995 began with a bang and J-Term was in full force, even though Evans decided to take it off. Sensay, even though I was gone for a semester, we definitely made up for lost time. As I have said before, you are by far my wackiest and wildest friend. Long live Virgin Flight 4! Also, the late night phone calls! Thank you for always being a wonderful friend and keeping me up to date with Rollins gossip and Jen's arrests. Come back to the States soon, England is too cold. January was yet another blur and as real life nears, I will miss J-Term the most. What more can you ask for out of life, one class for one month! Sad but true, as we entered Fats a pitcher of Icehouse was waiting for us. To my drinking buddy and best guy friend: "Hey Fran want to do a shot? I will do Jeger and you do Goldschlager." I am so glad I came to know you better this year because we did not talk about two taboo subjects! My, you sure have grown up since our freshman year. Thank you for all the wonderful pictures you took, the book would not have survived without you. Also, the video camera was an added plus during J-Term. Spring term would not have been the same without Spring Break in The

Bahamas. Jen and Jennifer: you definitely made my last vacation. Maloney, you are the most open minded and tactful individual! Remember the pact? It was broken in one night, well almost. Nassau also would not have been the same without Brian, Luis and Todd, and Tony. Here are some saying and events from that wild island: "British Colonial is nice." Billy Boy Cheese Mon, "How many dogs did you hit?" The Chinese Whitemon, Absolut, "I think we are alone now"-Tiffany. "Jen and Luis are having sex"-Dusty. "Any guy that wears a Speedo is a . . ."-Maloney. Billabong's and the tequila shots. "Hey, Crabby Boy, how's that toe?" "Naughty girls need love bomp... bomp...bomp...bomp too!"-

Samantha Fox. Coo Bue Koo-aid in Schoo! Bumping into the Connecticut College boy three times. "What is this, a third world world country?"

TheSandbox. Madonna songs. Goombay. The wretched egg smell. Jack Daniels, Waterloo, Hitch-hiking with Canadian boys. Waking up on a beach at sunrise. Hammerheads. And finally The Casuarinas of Cable Beach.

Crabby girls, I am the last one to commence, thanks for always reminding me that I don't have a job. Nury, thanks for always making an effort to come to Jolly Rolly from the Miami choas. Chrissy, you are a true friend. Thank you for always being there for me during my mental breakdowns and when I was homeless. Hey, remember buckets? I love the two of you!!

And to Luis, for always having time to gossip and hang out in PBU on the weekends! Our book is best that Rollins has ever seen! It could not have happen without you!

Finally, Mom and Dad: words can not say enough for all you have done for me. Thank you for always encouraging me to strive for the best. I love you so much!! May retirement treat you well.

✔ Mortgage Loans
✔ Construction Loans
✔ Equity Loans
✔ Consumer Loans

✔ Certificates of Deposit
✔ Checking Accounts
✔ Savings Accounts

FEDERAL TRUST BANK

1211 Orange Avenue, Winter Park, Florida 32789
(407) 645-1201

EQUAL HOUSING LENDER

Congratulations
Class of 1995
*from the*
Bookstore at Rollins College

Rose Skillman Hall
646-2133 - Phone
646-1525 - Fax

PAINT MIRRORS GLASS
PITTSBURGH
PAINT & GLASS, INC.

Winter Park, Florida
Phone 644-4022

*We Specialize in Mirror Walls,*
*Framed Mirrors, Table Tops, Shower Doors*
*& Window Repair*

DENNIS McDADE
President

620 West Fairbanks Avenue
Winter Park, FL 32789

CON GRAT U LA TIONS

*To the*
*graduating class of*
1995

SAM FLAX
*The Tools To Create*

Art, Drafting & Graphic Supplies

1401 E. Colonial Drive
Orlando, Florida 32801
TEL 407 898 9785
FAX 407 898 9066
1 800 393 3529(FLAX)

Congratulations
to the New "95 Graduates!
*from*
RUTLAND'S

Fine Clothing for Men
Since 1935.
Altamonte Mall 834-3061
Fashion Square 894-3061

*Bonjour!* NAILZ SALON

PARK AVENUE'S EXCLUSIVE SALON!

NAILS ★ FACIALS ★ WAXING ★ MAKE OVER
Acrylics • Gels • Silk • Fiberglass • European Manicures & Pedicures

10% DISCOUNT FOR ROLLINS STUDENTS

106 N PARK AVE,
WINTER PARK, FL
(above Banana Republic)

645-0400

Mountain Valley Water

HOT SPRINGS, ARKANSAS

Carolina Mountain Water

CASHIERS, NORTH CAROLINA

Serving Central and North Florida
1030 Sunshine Lane, Altamonte Springs, FL 32714
1-800-368-8915
(407) 865-6707 • Fax (407) 865-5991

RUTH'S CHRIS STEAK HOUSE®
*Home of Serious Steaks*

The Management & Staff wish to Congratulate the Graduates of the Class of '95.

*May all your dreams come true!*

999 Douglas Avenue Altamonte Springs (407) 682-6444

Publix SUPER MARKETS

# GET IT ALL TOGETHER AT PUBLIX.

HIGH QUALITY. LOW PRICES.

THOMAS *True Value.*
LUMBER CO.
*Since 1925*

MasterCard VISA

231 W. Gore Street
ORLANDO
841-1250

784 Orange Avenue
WINTER PARK
644-7704

THERE ARE THOSE WHO THINK
OF GRADUATION AS THE
CHECKERED FLAG
OF LIFE'S LEARNING RACE.

AND THOSE WHO THINK
IT IS MERELY A PIT-STOP.

GOOD LUCK
ROLLINS GRADUATES.

THE VOLVO STORE

WINTER PARK • 407.628.0550

**Tibbitts Automotive Service**
Repairs & Towing

6400 University Blvd.
WINTER PARK
677-7190 / 671-7000

2981 Alafaya Tr.
OVIEDO
365-3085

**Delta Elevator**

70 YEARS
COMBINED EXPERIENCE
ADA COMPLIANCE SERVICE • REPAIR
24 HOURS EMERGENCY SERVICE 297-3930

**Delta Elevator**

DELTA ELEVATOR, INC. • P.O. BOX 565786 • ORLANDO, FL 32856 • ORLANDO: 407/297-3930 • 1-800-330-3930 • FAX 407/295-7504
DAYTONA 904/258-6323 • COCOA 407/725-6483 • ST PETERSBURG 813/884-7949 • TAMPA 813/224-1648 • JACKSONVILLE 904/730-0758

**WINTER PARK TRAVEL INC.**
*–SINCE 1974–*

COMPLETE PROFESSIONAL TRAVEL SERVICE

- Individual Group & Business Travel
- No Fee For Our Services
- Se Habla Español
- Major Credit Cards Accepted

ALL AIRLINES · ALL CRUISE LINES · HOTELS · TOURS · CAR RENTALS · SKI PACKAGES · AMTRAK

OPEN MON-FRI 8:30 AM - 5:30 PM
SATURDAY 10 AM - 3 PM

Member ASTA American Society of Travel Agents

ASK ABOUT OUR FREE DELIVERY SERVICE

**645-4444**
348 PARK AVE S.
WINTER PARK

THE APPLIANCE DOCTOR OF CENTRAL FLORIDA, INC

Major Appliance Repairs
All Makes & Models
Senior Citizen Discount
Complete Mobile Service
Licensed & Insured
Members of Better Business Bureau
Customer Care Program

♦ Refrigerators ♦ Freezers
♦ Icemakers ♦ Washers/Dryers
♦ Ranges/Ovens
♦ Dishwashers ♦ Garbage Disposals
♦ Water Heaters ♦ Microwaves

WE OFFER
**$10.00 DISCOUNT**
FOR ALL WINTER PARK CHAMBER MEMBERS ON A MAJOR APPLIANCE PROTECTION PLAN

*Locally owned & operated.*
*Servicing 30,000 customers since 1986*

Orange County 876-6666 · Ask about our 1 year guarantee! · Seminole County 788-2593

**Holiday Inn®**
WINTER PARK • ORLANDO

**FMC**

Congratulations to
1995 Rollins College Graduates!

Airline Equipment Division
7300 Presidents Drive
Orlando, Florida 32809
407-851-3377
Telex - 681-6649
Facsimile - (407) 857-9180

**OUTBACK STEAKHOUSE®**
NO RULES. JUST RIGHT.™

Winter Park
1927 Aloma Avenue
(407) 679-1050

# CLASS of 1995 DIRECTORY

## A

DHALYN LEE ADAMS
14534 TEAL COURT
CLEARWATER FL 34622

ALEJANDROENRIQUEALVAEZ
3 JAMISON DRIVE
LAWRENCEVILLE NJ 08648

SHARON LYNN ANDERSON
2612 LASER CT.
ORLANDO FL 32826

ELIZABETH ANNE ANGERS
5 HILLTOP TERRACE
RED BANK NJ 07701

MELISSA ARNOLD
1000 HOLT AVE-975
WINTER PARK FL 32789

DAVID ALI HATAMI AXDAHL
2356 SUN VALLEY CIRCLE
WINTER PARK FL 32792

## B

JENNIFER ROSEMARY BACHNIK
1252 ORANGE AVENUE
WINTER SPRINGS FL 32708

ERICA EMILY BADER
8209 SAN AUGUSTINE
GERMANTOWN TN
38138

CONSTANCE MEGAN BALDWIN
12460 WOODPECKER LANE
LAURINBURG NC 28352

HARRY KYLE BARR
312 BRIDLEMERE AVENUE
INTERLAKEN NJ 07712

CHRISTOPHER HAROLD BARRETT
106 WEST RIVER ROAD
RUMSON NJ 07760

LOUISE RIPLEY BARROLL
1311 BERWICK ROAD
RUXTON MD 21204

MICHAEL ALLAN BARTA
440 NORTH ADAMS STREET
HINSDALE IL 60521

JENNIFER COLLEEN BATTISTA
14 COURT OF GREEN WAY
NORTHBROOK IL 60062

SASCHA OLIVER BENNEMANN
255 SUNRISE AVE. #202 PALM BEACH FL
33480

JEFFREY ALAN BERNARD
10930 BEINHORN
HOUSTON TX 77024

HELEN-ANNE BIGHAM
4311 LONGKEY LANE APT 19203
WINTER PARK FL 32792

NORA ELLEN BINGENHEIMER
506 WASHINGTON AVE.
EUSTIS FL 32726

JANET ELLEN BIRSCH
1000 HOLT AVENUE CAMPUS BOX 2262
WINTER PARK FL 32789-4499

LUCRECIA M. BLAIR
132 MERRILL ROAD
SPRINGFIELD MA 01119

ALEXANDER JOHN BLAKE
7801 LOS PINOS BOULEVARD
CORAL GABLES FL 33143

VIVIAN KRISTINE BLANCHARD
31 FLYING POINT ROAD
STONY CREEK CT 06405

DEREK TEMPLETON BOORN
176 TWELVE OAKS LANE
PONTE VEDRA BEACH FL 32082

GAVIN HAMILTON BORDEN
925 PARK AVENUE
NEW YORK NY 10028

LORENZO LIVIO BORGHESE
17 CRESCENT PLACE
SHORT HILLS NJ 07078

ANDREW MC GRATH BORNHAUSER
7698 HOLLYRIDGE CIRCLE
JACKSONVILLE FL 32256

ALEXANDER JUSTIN BORSOI
1203 BRYN MAWR STREET
ORLANDO FL 32804

MICHELLE LYNN BOSWELL
529 JOHNS PASS AVENUE
MADEIRA BEACH FL 33708

JONATHAN WARREN BROCKETT
3207-15 SHAMROCK EAST
TALLAHASSEE FL 32308

ALICIA GRAHAM BULLEN
414 SOUTH BEACH ROAD
HOBE SOUND FL 33455

CHAD THOMAS BUNDY
5910 SOUTHWEST 27TH AVENUE
OCALA FL 34474

JANE WINCHESTER BURLEY
146 BEACON STREET
BOSTON MA 02116

SHANNON FAWN BURNS
1811 E. SANDPOINTE PLACE
VERO BEACH FL 32963

TIRRIKAH BURSE
178 9TH STREET
SALEM NJ 08079

## C

RONIEL CABRERA
12732 NORTHWEST 8TH LANE
MIAMI FL 33182

JENNIFER CHRISTIN CANDEE
92 MAIN STREET
EXETER NH 03833

TYLER STEN CARLSON
3 GREAT ISLAND VIEW ROAD
WESTPORT MA 02790

JOHN PATRICK CARR
2166 NATURES GATE COURT NORTH
FERNANDINA BEACH FL 32034

PETER CHARLES CERRATO
123 RANDALL DRIVE
SUFFIELD CT 06078

SAMUEL TREVIS CERTO
545 BIRDSONG COURT
LONGWOOD FL 32779

KAREN ELIZABETH CHAPMAN
ONE EVANS HILL
SHERWOOD FOREST MD 21405

SHELLEY ANN CHARRON
P.O. BOX 951452
LAKE MARY FL 32795-1452

JOHN ROY CHEWNING
1821 STONE ST.
OVIEDO FL 32765

WILLIAM JAMES GRABURN CHRISTENSEN
184 CHESTNUT PLAIN RD.
WHATELY MA 01093

NICOLE BRENNY CIRRITO
1810 24TH STREET N.W.
WASHINGTON DC 20008

VALERIE KARIN CLORAN
79 COLLEGE POND ROAD
PLYMOUTH MA 02360

LAURA SUZANNE COELINGH
3450 HAMILTON AVENUE
SARASOTA FL 34242

WINDSOR DEXTER COFFIN
255 SOUTH BEACH ROAD P.O. BOX 1369
HOBE SOUND FL 33455

NEIL STEVEN COHEN
7 VIGUE CIRCLE
FRAMINGHAM MA 01701

STEPHANIE BETH COHEN
2820 FAIRWAY DRIVE
HOLLYWOOD FL 33021

KEVIN EDWARD COLBERT
5153 CYPRESS CREEK DRIVE
ORLANDO FL 32811

ALEX JEFFERSON COLLINS
4 SCOTLAND ROAD
DURHAM NH 03824

DARRAUGH LYNN COLLINS
147 SOUTH INTERLACHEN PLACE SUITE 100
WINTER PARK FL 32789

PAUL EUGENE CONKLIN
234 ISLAND CREEK DR.
VERO BEACH FL 32963

ELISHA MORGAN CONTNER
7460 MANDARIN DRIVE
BOCA RATON FL 33433

STACY LYNNE CORLEY
2 BEAGON RIDGE CIRCLE
SALEM SC 29676

ROBERT PATRICK RAYMOND COULMAN
BAINDEN FARMHOUSE HORSMONDEN
TONBRIDGE, KENT, T N 1 2 8 B T ENGLAND

CHRISTOPHER RAYCE CURTIS
703 SWEETWATER CLUB BOULEVARD
LONGWOOD FL 32779

D

JOSEPH VINCENT D'ANNA
1368 HIBISCUS AVE.
WINTER PARK FL 32789

JAMES MICHAEL DAMM
10 LONGVIEW AVENUE
FREEHOLD NJ 07728

BRANDY LEI DAVIS
9528 WICKHAM WAY
ORLANDO FL 32836

JULIE MARIE DE PUE
1000 HOLT AVENUE BOX1138
WINTER PARK FL 32789

LISA MICHELLE DECONINCK
520 CLARENDON AVE.
WINTER PARK FL 32789

TRICIA RAE DEMERS
4217 CENTER KEY RD. #821
WINTER PARK FL 32792

MELISSA DECKER DENT
16 BLYTHEWOOD ROAD
BALTIMORE MD 21210

FRANK JOSEPH DI GIOVANNI
4039 BENT TREE BOULEVARD
SARASOTA FL 34241

TRAVIS CRAIG DICKSON
427A THREE DEGREE ROAD
RENFREW PA 16053

KIMBERLY SUE DODSON
265 INDIAN POINT CIRCLE
KISSIMMEE FL 34746

JOHN CHAPMAN DOERING
P.O. BOX 736
DAMARISCOTTA ME 04543-0736

BRENDAN MATHEW DONOVAN
3627 DAVENANT AVENUE
CINCINATI OH 45213

NICOLE DOSE
3705 AVENIDA MADERA
BRADENTON FL 34210

LAURA KATHERINE DRUMMOND
5411 NORTHWEST 13TH AVENUE
GAINESVILLE FL 32605

JESSICA LAWRENCE DU PONT
430 SAINT ANDREWS DRIVE
BELLEAIR FL 34616

E

KATHY ORLANDO EATON
715 OAK MANOR CIRCLE
ORLANDO FL 32825

GEORGE LOVE ECKLES III
1619 GEORGETOWN LANE
MURFREESBORO TN 37129

GEORGE ELIAS EL-RAHI
2035 S. KIRKMAN RD 113
ORLANDO FL 32811

VICTORIA LEE ELLWOOD
7958 SOUTH PARK PLACE
ORLANDO FL 32819

SARAH DULANY EVANS
248 COLONIAL LANE
PALM BEACH FL 33480

THOMAS OLE EVINRUDE
380 GOLFBROOK CIR, #200
LONGWOOD FL 32779

F

SUZANNE FALONI
112 AVON DR.
ESSEX FELLS NJ 07021

JULIANE SABRINA FEGER
6201 99TH CIRCLE, NORTH
NORTH PINELLAS PARK FL 34666

CAROLINE MORTON FENTRESS
4611 HAWTHORNE LANE NW
WASHINGTON DC 20016-3437

ELIZABETH SHATTUCK FINBERG
1295 PEMBERTON TRAIL
MALABAR FL 32950

CHRISTOPHER CANTWELL FITZGERALD
] 201 WINDHOVER DR.
CHAPEL HILL NC 27514

RYAN RAYMOND FITZPATRICK
29 IROQUOIS STREET
WORCESTER MA 01602

COLLEEN MARIE FLEHARTY
37758 DEVOE
MT. CLEMENS MI 48043

SALLY JEAN FLEISCHMANN
3609 FLOYD ROAD
TAMPA FL 33618

JAMES RICHARD ROWLAND FLETCHER
WHITE LADIES, SHRUBS HILL LANE
SONNINGDALE, BERKSHIRE U.K. 5L5 OLD

ELIZABETH ANN FOLGER
6651 GRASMERE COURT
CLEMMONS NC 27012

KENNETH CLEERE FORASTE
7 HITCHING POST LANE
HINGHAM MA 02043

JESSE RYAN FORTNER
510 CLARENDON AVE.
WINTER PARK FL 32789

MARY CAROLINE FOURNIER
8179 JELLISON STREET
ORLANDO FL 32825

MELISSA LIANNE FRANKLIN
707 SOUTH EGRET ST.
SEBRING FL 33872

ADAM SETH FREEMAN
306 OAK ESTATES DRIVE
ORLANDO FL 32806

BETH MARIE FREEMAN
27 JOHN F. KENNEDY DR.
STONY POINT NY 10980

# G

OREN RANDY GABBAI
112 SWEETWATER HILLS DRIVE
LONGWOOD FL 32779

CHARLES REIGER GALLAGHER III
2112 SANTA ANTILLES ROAD
ORLANDO FL 32806

GONZALO GALOBART
ARANDIGA 12 MADRID
SPAIN 2802

JACOBO GARCIA-LOYGORRI
93 CASTELLO
MADRID SPAIN 28006

ROBERT BRETT GILMORE
10 SURFSONG
KIAWAH ISLAND SC 21455

ANDREW DUNCAN GODLEY
587 PARKWOOD LANE
NAPLES FL 33940

SCOTT ROBERT GOULD
293 EAST 266TH STREET
EUCLID OH 44132

FRANCIS JOSEPH GRASSO, JR.
75 HONEYSUCKLE HILL
EASTON CT 06612

CARTER CLEVELAND GRAY
1760 NORTH CARPENTER ROAD
TITUSVILLE FL 32796

WILLIAM JOHN GREEN
16 MILAN AVE.
WOBURN MA 01801

# H

TORSTEIN ANDREAS HAGEN
2 CLOCKHOUSE CLOSE WIMBLEDON,
LONDON ENGLAND SW19 5NT

CHRISTOPHER LANE HAGY
2511 PERSHING OAKS PLACE
ORLANDO FL 32806

INGRID HAMANN
2703 HOFFMAN DRIVE
ORLANDO FL 32837

ELIZABETH ANN HAMILTON
531 MARIPOSA ST. APT. 2
ORLANDO FL 32801

SHIRLEY ANN HAPPEL
6101 DEACON DRIVE
WINDERMERE FL 32876

SUSAN CRYSTAL HARP
1700 FLOMICH AVENUE
HOLLY HILL FL 32117

MICHELLE MARIE HARRINGTON
PSC 20 BOX 484
APO AA 34020-5000

JESSICA READ HARVEY R.D.#2, BOX
98
BRATTLEBORO VT 05301

DAPHNE VIRGINIA HAWKINS
204 OCEAN DR.
TAVERNIER FL 33070

JOSHUA TOWER HEALD 416 MORRIS
AVENUE MOUNTAIN
LAKES NJ 07046

FRANTESHA DAWN HENDERSON
7015 KAYLEIGH CT.
SUGAR LAND TX 77479

JOHN ERIC HERMANSEN
205 HACIENDA DR. C/O HACIENDA DEL SOL
MERRITT ISLAND FL 32952

DAVID RUSSELL HERZOG
108 FAIRVIEW STREET
PROVIDENCE RI 02908

KELLY ANN HICKS
407 PHILLIP CIRCLE
ELIZABETHTOWN KY 42701

NATALIE LOUISE HICKS
AIKER PREP SCHOOL 619 BORNWELL
AVE. NW AIKER SC 29801

BETHANY JOY HOFFMAN
313 PURGATORY ROAD
MIDDLETOWN RI 02840

MICHAEL CHRISTOPHER HOLMES
816 YEADON AVENUE
YEADON PA 19050

GREGORY JOHNSON HOWE
108 BEACH AVENUE
ALTAMONTE SPRINGS FL 32701

GWENDOLYN MICHELLE HUDGINS
525 EAST HARDING STREET
ORLANDO FL 32806

MONICA CHRISTY HUNSADER
1 BAYBERRY DRIVE
AMHERST NH 03031-2513

BYRON WATSON HURST
1401 COUNTRY LANE
ORLANDO FL 32804

# I

JOSEPH EMILIO IARROBINO
14 CRICKET CIRCLE
ANDOVER MA 01810

# J

GARY JON JACKSON
8 MAYFLOWER PARKWAY
WESTPORT CT 06880

BETH ANNE JANKE
912 OETTER DRIVE
SOUTH DAYTONA FL 32119

DANIEL JASSIR
3371 EDGECLIFFE DRIVE
ORLANDO FL 32806

BRYAN HAYS JECKO
14355 S. CRYSTAL COVE DR.
JACKSONVILLE FL 32224

JESSICA YOUNG JENSEN
2135 BROADMOOR DRIVE EAST
SEATTLE WA 98112

CHRISTOPHER RICE JOHNSON
1210 ALBERTA DRIVE
WINTER PARK FL 32789

GLENN DAVID JOHNSON
11 JANA DRIVE
WESTON CT 06883

RACHEL ANN JONES
1053 NORTH TOWN AND RIVER DR.
FT. MYERS FL 33919

# K

LOREN MATHEW KAHLE
1062 CHATHAM PINES CIR. #208
WINTER SPRINGS FL 32708

ISABEL KALPAKIAN
6090 N.W. MARINE DR. VANCOUVER, B.C.
V6T 1A5 CANADA

KARON ELIZABETH KAPLAN
3331 SOUTHWESTERN
DALLAS TX 75225

CYNTHIA CAMERON KARLOVEC
29326 EDGEDALE ROAD
PEPPER PIKE OH 44124

HEATHER LYNNE KAYE
14531 CYPRESS ISLAND CIRCLE
PALM BEACH GARDENS FL 33410

ANNE GRAY MC LAUGHLIN KEEBLE
4410 TRUXTON PLACE
NASHVILLE TN 37205

PATRICK JOSEPH KENNEDY
2252 KING HENRYS COURT
WINTER PARK FL 32792

MICHAEL JAMES KERR
RUA SAMBAIBA 190/904
RIO DE JANEIRO BRAZIL 22450

ELIZABETH RUTH KESSLER
917 THE CURTILAGE
LEXINGTON KY 40502

LAURA SHIAO - MEI KOO
2110 CADY WAY
WINTER PARK FL 32792

KRISTINA BITTLE KRAPF
2103 N. GRANT AVENUE
WILMINGTON DE 19806

JACQUELYN MARIE KULESZA
9372 DIMOND COVE CIRCLE
ORLANDO FL 32836

# L

JULIE ANN LA COMBE 2223 AMHERST

AVENUE ORLANDO
FL 32804

DAVID ALAN LAIRSON
1360 CHESTNUT AVENUE
WINTER PARK FL 32789

DEREK MATTHEW LANDRY
P.O. BOX 32994
PALM BEACH GARDENS FL 33420
.
JEREMY THOMAS LANIER
1634 STARFISH STREET
KISSIMMEE FL 34741

ELIZABETH ANNA LEE
418 NORTH WOODLAND BOULEVARD
DE LAND FL 32720

RUSSELL MERRITT LEIDICH
6008 LEXINGTON PARK
ORLANDO FL 32819-4434

JASON MICHAEL LEMANSKY
117 JUNIPER DRIVE
AVON CT 06001

GREGORY LENNON
13 GEORGE ST. #2
FRAMINGHAM MA 01701

LUIS ARMANDO LEVY
ESTADO 667 APARTMENT 2
MIRAMAR PR 00907

MATTHEW HALLEM LEVY
92 LONDONDERRY DRIVE
GREENWICH CT 06830

BROOK ELIZABETH LOOPE
751 PELENAKA PLACE
MAKAWAO HI 96768

LYNLEY NICOLE LOVETT
1315 LAS LOMAS NORTHEAST
ALBUQUERQUE NM 87106

MICHAEL ALEXANDER LOWE
30 DRIFTWAY LANE
DARIEN CT 06820

JORAYN DIANN DORIS LUNDY
4114 VARN STREET WEST
TAMPA FL 33616

JASON PETER LUNETTA
5908 FAIRWOOD DRIVE
MINNETONKA MN 55345

M

TORRIE ANN MACDONALD
36261 WASHINGTON LOOP ROAD
PUNTA GORDA FL 33982

ROBBIANNE TEAGA MACKIN
BOX 442
BERNARDSTON MA 01337

EDWARD RETZ MAPLE II
130 CHERRY VALLEY AVENUE
GARDEN CITY NY 11530

PAUL NICHOLAS MASCIA
5300 FERNHILL COURT
ORLANDO FL 32808

WILLIAM PATRICK MAURA
P.O. BOX SS-6136
NASSAU BAHAMAS

JENNIFER LONDON MC BRAIR
15 SANDY LANE
MARLBOROUGH CT 06447

HEATHER LYNN MC CONNELL
10070 STROGANOF
ANCHORAGE AK 99516

BRENDAN FRANCIS MC GILL
336 HENKEL CIRCLE
WINTER PARK FL 32789

NATASHA DOROTEA MC GRATH
12228 MANADO STREET
ORLANDO FL 32821

SYBIL LYNN MC KINZY
1832 PEARWOOD COURT
ORLANDO FL 32818

BENJAMIN MORRELL MC LANE
10 ISLAND RD.
STUART FL 34996

MATTHEW DARRELL MC LEAN
341 DEVILS BIGHT
NAPLES FL 33940

ROBERT DAVID MC LEAN, II
26 BURPEE LANE
NEW LONDON NH 03257

CARY GARTH BANKHEAD MC WHORTER
652 SHERMAN STREET
DECATUR AL 35601

JEANNIE MARIE MC WHORTER
2621 CORAL AVENUE
KISSIMMEE FL 34741

JOHN KARL MEIS
RD #2, BOX 590 POND HOLLOW ROAD
SUSSEX NJ 07461

RODD JACKSON MELZER
51 HILL MANOR DRIVE
HERSHEY PA 17033

MANUEL ALBERTO MENDOZA
11625 SW 47 TERRACE
MIAMI FL 33165

ALISON LYNNE MICHAUX
1142 CUSTIS STREET
ALEXANDRIA VA 22308

TINA LISABET MIERICKE
815 LAURELCREST DRIVE
ORLANDO FL 32828

ALISA ROBIN MILLER
7436 BARNACLE COURT
WINTER PARK FL 32792

KRISTIN CARA MILLER
7436 BARNACLE CIRCLE
WINTER PARK FL 32792

LUKE DAVID MILLER
25 CARDINAL PLACE
MOUNT KISCO NY 10549

RYAN MATTHEW MILLER
5415 SHEARWATER DR.
SANIBEL FL 33957

KIMBERLY ANNE MILLETTE
P.O. BOX 304
SHEFFIELD MA 01257

JENNIFER ANNE MOCK
P.O. BOX 576 WEST
FALMOUTH MA 02574

JOSHUA DAVID MONSON POST
OFFICE BOX 672 YORK
HARBOR ME 03911

TARA KRUSE MORIARTY
1419 PIPER RD.
WEST SPRINGFIELD MA 01089

HEIDI HANSON MORTON
NORTH MANURSING ISLAND
RYE NY 10580

MELISSA SWEET MORTON
345 SUTTON RD.
BARRINGTON HILLS IL 60010

STACY GALE MOSS
10931 NORTHWEST 16TH STREET
PEMBROKE PINES FL 33026

JENNIFER ANNE MOWBRAY
7714 RUXWOOD ROAD
BALTIMORE MD 21204

KARL WILLIAM MUELLER
5320 SOUTHWEST 22ND AVENUE
CAPE CORAL FL 33914

MICHAEL MATTHEW MULLIN IV
1010 NORTH OCEAN BOULEVARD
GULF STREAM FL 33483

VALERIE JANA MURPHY
3401 OAKWATER POINTE DRIVE
ORLANDO FL 32812

N

BRIAN GENE NASON
2134 GOFF AVE.
MEMPHIS TN 38114

GARNET GANCHANA NAVRATIL
4417 JEFFERSON STREET
HOLLYWOOD FL 33021

JENNIFER PARVATI NAWADA
271 LAKE LINK ROAD, S.E.
WINTER HAVEN FL 33884

JONATHAN BRIAN NESBIT
71 BANK STREET
NEW CANAAN CT 06840

JULIE-ANN NEUBAUM
1615 CHEROKEE TRAIL
VALRICO FL 33594

CHRISTINE LYNN NEUENSCHWANDER
6015 CRAB ORCHARD
HOUSTON TX 77057

ELIZABETH LOUISE NEWTON
7605 SHERMAN
CHESTERLAND OH 44026

HENRY HUY KHANH NGUYEN

1164 WOODLAND TERRACE TRAIL
ALTAMONTE SPRINGS FL 32714

HAYDEN EDWARD NORRIS
4304 CENTER KEY RD APT 2422
WINTER PARK FL 32792

TODD BAINBRIDGE NORTON
10 HILLBURY ROAD
ESSEX FELLS NJ 07021

## O

DANIEL SKELLY O'CALLAGHAN
32 MT. HOLLY ROAD
KATONAH NY 10536

HOLLACE TOBIN O'DONNELL
4026 GLENRIDGE ST.
KENSINGTON MD 20895

ANTHONY WAYNE ORRELL
202 ANGLER AVENUE
PALM BEACH FL 33480

CARMEN JULIA ORTIZ
147-49 41ST AVE.
FLUSHING NY 11355

## P

SAMUEL WILLIAM PAGAN
13632 DANHURST WAY
JACKSONVILLE FL 32224

MATTHEW THOMAS PARKS
5000 FOX FIRE LANE
LAKE MARY FL 32746

CYNTHIA GALANG PASCUAL
6218 FAIRWAY BAY
GULFPORT FL 33707

APARNA VIPIN PATEL
856 RIVERSIDE DRIVE
ORMOND BEACH FL 32176

KATHERINE HUNTER PAYNE
200 WESTWIND ROAD
LOUISVILLE KY 40207

KAREN ALISON PEED
820 LAKE ADAIR BOULEVARD
ORLANDO FL 32804

ANDREA VIVIANA PELLEGRINI
8881 S.W. 68TH AVENUE
MIAMI FL 33156-1555

RAFAEL ALFREDO PEREZ
510 1ST STREET
ST. AUGUSTINE FL 32095

ANGELA DIANNE PHILLIPS
323 B PONCE DE LEON AVE.
ORLANDO FL 32801

DAMIEN PAUL PICQUET
213 MOCKINGBIRD LANE
WINTER SPRINGS FL 32708

KAREN FAYE PIERSON
617 SOUTHEAST 12TH ST.
BELLE GLADE FL 33430

CARLOS ALBERTO PINTO
6403 MIDDLEBURG LANE
BETHESDA MD 20817

SHAWN MAKO PISTOR
116 VERLINDEN DRIVE
MONROEVILLE PA 15146

ROBERT LOUIS PIZIALI, JR.
548 ISLAND PL.
REDWOOD CITY CA 94065

MARGARET DIANE PLANE
980 SOUTH LAKE SYBELIA DRIVE
MAITLAND FL 32751

MICHAEL PORCO
8525 BLACK CREEK BLVD.
ORLANDO FL 32825

KATHARENE JEAN POSTON
707 VILLAGE LANE
WINTER PARK FL 32792

JAMES MC CARTHY POWERS
42 MAIN STREET
NEW MILFORD CT 06776

STEPHEN DALLAS PRATT
18245 S. EAST VILLAGE CIRCLE
TEQUESTA FL 33469

DANA SUZANNE PREBLE
67812 KLINGER LAKE ROAD
STURGIS MI 49091

RAANAN YOAV PRITZKER
4550 WEST COLONIAL DRIVE
ORLANDO FL 32808

## Q

IXCHELLE DIONNE QUEELEY
CAMPUS BOX 2066
WINTER PARK FL 32789

KRISTEN QUINLAN
123 PRINCE STREET
ALEXANDRIA VA 22314

## R

LUCIANA ALYYSSA BRIGGS RAAD
28 BLUFF ROAD
BARRINGTON RI 02806

CINDY RAMDIAL
1216 IBSEN AVENUE
ORLANDO FL 32809

JORDAN MATTHEW RAPPAPORT
371 LAKESIDE PLACE
HIGHLAND PARK IL 60035

KATHARINE PEARL RASMUSSEN
1340 LANDRY CIRCLE
LONGWOOD FL 32750

LYNDA BETH REAVES
316 LAKE AVENUE APARTMENT C113
MAITLAND FL 32751

DANIELA KRISTINE RESTIVO
P.O. BOX 838
SHELTER ISLAND HEIG NY 11965-0838

TAMITHA CHANELL RICHARDSON 2623
CEDAR BAY PT. APT. 203
CASSELBERRY FL 32707

MARGIERIC ISABEL RIVERA
H.C. 01, BOX 12670
PENUELAS PR 00624

OSCAR RIVERA
2070 LAKEBREEZE WAY
DELTONA FL 32738

PARRISH CAMERON ROBE
303D SEA OATS DRIVE
JUNO BEACH FL 33408

GINA ROMERO
157 CORAL REEF CIRCLE
KISSIMMEE FL 34743

IVONNE ROQUE
7512 SANIBEL CIRCLE SOUTH
TAMPA FL 33617

JAIME ROQUE
2263 RAPER DAIRY ROAD
ORLANDO FL 32882

ELIZABETH FORD ROSS
1445 FLOYD AVE.
RICHMOND VA 23220

RICHARD PATRICK ROWAN
48 WILTON RD. WEST
RIDGEFIELD CT 06877

AMANDA RUTHERFORD
9 FAIRVIEW MANOR
PITTSBURGH PA 15238

JOHN ENOCH RUTZLER IV
P.O. BOX 316
ERIE PA 16512-0316

## S

GREGORY DANIEL SAGER
925 WEST POST ROAD
ANDERSON IN 46012

CHRISTOPHER FARRELL SAMETH
TALL PINES ROAD
NEW VERNON NJ 07976

JACOBO VICENTE SAN ROMAN
ADELFAS 53, MONTEPRINCIPE BOADILLA
DEL MONTE, MADRID SPAIN 28668

DOUGLAS BRIAN SATZMAN
7970 LOVE LANE
BOCA RATON FL 33433

ALEXIS AUSTIN SAVAGE
22 NORMAN ROAD
UPPER MONTCLAIR NJ 07043

JOHN DUFF SAXE
930 OENOKE RIDGE
NEW CANAAN CT 06840

JENNIFER MEGHAN SCHAEFER
3873 SOUTHEAST 13TH PLACE

CAPE CORAL FL 33904

KAREN LYNN SCHATZ
102 COVERIDGE LANE
LONGWOOD FL 32779

EDWARD HOLLIS SCHEER
1002 GROVE AVENUE
ALTAMONTE SPRINGS FL 32701

SHANNON MARIE SCHMIDT
N80 W12960 FOND DU LAC AVE #7
MENOMONEE FALLS WI 53051

KERI LYNNE SENGBUSCH
2357 NORTH 65TH STREET
WAUWATOSA WI 53213

JOLIE PATRICIA SESTER
2104 COLONY DRIVE
EAU GALLIE FL 32935

SAMIR JOOST SHARMA
3554 WEST LAKE DRIVE
MARTINEZ GA 30907

LISA REBECCA SHENKER
11 BAY COLONY LANE
FT. LAUDERDALE FL 33308

DAVID MICHAEL SHPIZ
5689 NW 24 TERRACE
BOCA RATON FL 33496

JAN-MICHAEL SILBAUGH
4760 MOUNTAIN ROAD
PASSADENA MD 21122

CATHERINE ELIZABETH SILER
P.O. BOX 29354
ATLANTA GA 30359-0354

ANNE LORAINE SINK
14 LAUREL OAKS CIRCLE
ORMOND BEACH FL 32174

STEVEN THOMAS SIPPRELL
1508 ENSENADA AVENUE
ORLANDO FL 32825

LINDA GENE SITEK
13251 STONE CANYON ROAD
POWAY CA 92064

ALEXANDER FREDERICK SKODNIK
4630 TIFFANY WOODS COURT
OVIEDO FL 32765

RAMSEY BLAKE SMALL
917 COBB BLVD P.O. BOX 379
KANKAKEE IL 60901-0379

GILLIAN CRARY SMITH
29 MIMOSA COURT
RIDGEFIELD CT 06877

JENNIFER BETHANY SMITH
1580 BRYAN AVENUE
WINTER PARK FL 32789

JESSICA LEIGH SMITH
9780 CREEKFRONT RD. #301
JACKSONVILLE FL 32256

MATTHEW HEYDEN SMITH
35 HIGHLAND RD APT. 2303
BETHEL PARK PA 15102

MICHAEL THOMAS SMITH
1850 BRANCHWATER TRAIL
ORLANDO FL 32825

GREGG DENHAM SMYTH
103 BARNCROFT ROAD
STAMFORD CT 06902

MARK LESLIE SNYDER
303 NORTH SWEETWATER BOULEVARD
LONGWOOD FL 32779

SAMINA SOHAIL
114B WISTERIA DRIVE
LONGWOOD FL 32779

BRIANA ALEXIS SOLOMON
1104 SAGAMORE DRIVE
SEFFNER FL 33584

RICHARD WESLEY SORENSON, JR.
6540 SOUTHEAST HARBOR CIRCLE
STUART FL 34996

JULIE CATHERINE SOULE
1401 SUNSET DR.
KEYWEST FL 33040

SHANA ZIFFRIN SPAK
374 BATEMAN CIRCLE NORTH
BARRINGTON HILLS IL 60010

TARA ANNE STADELMANN
276 WEST ELM STREET
BROCKTON MA 02401

SEANA MARIE STALEY
2562 A S. ARLINGTON MILL DR.
ARLINGTON VA 22206

CATHERINE ELIZABETH STAUFFER
4415 N.W. 113 TERRACE
CORAL SPRINGS FL 33065

NICOLIA JAN STEWART
7864 VILLA DR.
ORLANDO FL 32819

ANNE ELEANOR STONE
P.O. BOX 834
SHELBURNE VT 05482-0834

JENNIFER SHAY STUART
192 WICKFORD STREET EAST
SAFETY HARBOR FL 34695

VANESSA SUBOTIC
6535D PARKVIEW DRIVE FAIRWAY VILLAGE
BOCA RATON FL 33433

AMY REBECCA SUSSMAN
2000 S. BAYSHORE DR. VILLA #11
MIAMI FL 33133

T

LUKE VIVOD TAYLOR
BAYCREST AVENUE
EAST QUOGUE NY 11942

MARIANNE SWAN TAYLOR
P.O. BOX 35
OSPREY FL 34229

MIKELL CHRISTOPHER THAXTON

24 FORMOSA DRIVE
CHARLESTON SC 29407

COURTNEY DELLE THOMPSON
P.O. BPX 1951
BLOWING ROCK NC 28605

LORI CHRISTINA THOMPSON
P.O. BOX N 1060 NASSAU
BAHAMAS

RUTH JENNIFER TRONO
1534 AMHERST LANE
KISSIMMEE FL 34744

LAURA STEWART TUCKER
6124 STONEGATE PLACE
EDMOND OK 73003

TENAYA N'CHIRA TYNES
19110 NW 88TH COURT
HIALEAH FL 33015

U

CHRISTOPHER WILLIAM UHLER
555 RATTLESNAKE BRIDGE ROAD

EDMINSTER NJ 07921

## V

LYSON VALLANTE
7 LESLIE DRIVE
PROVIDENCE RI 02908

EFFERSON MORGAN VAN DERZEE
192 PARK AVENUE, #5.A
IEW YORK NY 10128

VILLIAM MATTHEWS VAUGHAN
903 OLYMPIA
IOUSTON TX 77019

ERICA LEE VEIT
12 BEAR CREEK CIRCLE
VINTER SPRINGS FL 32708

CHRISTOPHER MICHAEL VICTORY
36 EAST 64TH STREET
IEW YORK NY 10021

ULIAN JEROME VINCZE
936 LOLISSA LANE
MAITLAND FL 32757

## W

JENNIFER PATRICIA WADE
400 EAST COLONIAL APT 1102
ORLANDO FL 32803

PEYTON LATHEM WAGGENER
1909 MOORES MILL ROAD, N.W.
ATLANTA GA 30318

CHERYL LYNN WALKER
1578 ANTOINETTE COURT
OVIEDO FL 32765

RENAY ANNE-MARIE WALKER
4440 NORTHWEST 26TH STREET
LAUDERHILL FL 33313

DIANNE LYNN WALTON
700 MCINTYRE AVE.
WINTER PARK FL 32789

DENNIS CHARLES WAXMAN
324 PRESSVIEW AVENUE
LONGWOOD FL 32750

ANDREA RACHEL WEISMAN
902 HALIFAX DRIVE
WARWICK RI 02886

JOHANNA VALIANT WEISS
2715 GLYN STREET
ORLANDO FL 32807

JONATHAN VALIANT WEISS
2715 GLYN STREET
ORLANDO FL 32807

KURT MICHAEL WELLS
2403 GLENN AVENUE
EVANSVILLE IN 47711

MAXWELL PATRICK WHEELER
3900 NORTH LABARRE ROAD
METAIRIE LA 70002

CRISTINA MARIA WHITEHOUSE
9321 SOUTHWEST 4 STREET # 115
MIAMI FL 33174

JAMES MC DERMID WIBERG
PALMEIRAS, PROSPECT RIDGE RD. P.O. BOX N8333, NASSAU, N.P. BAHAMAS

SARA KATHERINE WILEY
4545 BROOKSIDE
TOLEDO OH 43615

RICHARD FORD WILKINSON
7398 MC VAY ROAD
GERMANTOWN TN 38138

SUSANNA BRIE WILLETT
71 TURNER HILL ROAD
NEW CANAAN CT 06840

DANIEL JAMES WILLIAMS
C/O KAREN GALLAHER 40201
JEFFERSON COURT NOVI MI 48375

DWIGHT ODEN WILLIAMS
SOHO DISTRICT, SEAFORTH P.O.
ST. THOMAS JAMAICA

LESLIE WITTHOHN
8491 CARAWAY COURT
ORLANDO FL 32819

SALLY MARIE WOOD
7836 US HIGHWAY 55 SOUTH
WILLOW SPRINGS NC 27592

KIMBERLY ANN WOOTEN
5317 AEOLUS WAY
ORLANDO FL 32808

MARY BINGHAM WORTHEN
3016 MOUNTAIN BROOK PARKWAY
BIRMINGHAM AL 35223

TERRA LA SHAWN WRIGHT
201 JOHNSON STREET
EATONVILLE FL 32751

## Z

SOPHIA REBECCA ZETTERLUND
130 W. MINNEHAHA AVENUE
CLERMONT FL 34711

JESSICA TAYLOR ZIMMERMAN
389 MOCKINGBIRD VALLEY ROAD
LOUISVILLE KY 40207

LYNN DUPRAY ZIMMERMAN
107 WATER OAK LANE
ALTAMONTE SPRINGS FL 32714

# Index

## A


Adams, Kimberly...20, 21
Adams, Samuel...160, 181
Addabbo, Caryn...116, 118, 150
Agassi, Andre...219
Ahlering, Joyce...118
Albright, John...144
Allibone, Catherine...132
Alicea, Edward...116
Ali, Sarah...237
Alkire, Ryan...62, 63, 65
Allen, Barry...82
Allen, Charles Christopher...96
Allman, Gregory...80
Alvarez, Alejandro...98, 141, 181
Alverson, James...34, 136, 138, 139
Anderson, James...118, 152
Anderson, Kenneth, Jr....118, 152, 153
Anderson, Mark...81
Anderson, Sharon...237
Angers, Elizabeth...98, 140
Anico, Sabrina...189, 191, 192, 193, 226
Anstine, Amanda...164, 166, 167
Archambault, Amy...132
Arnold, Melissa...11, 32, 183, 225
Ash, Bradley...48, 168
Attia, Jeffrey...34
Atwal, Arjun...68
Axdahl, David...98, 186, 188


## B


Bachnik, Jennifer...98, 158
Bader, Erica...11, 98, 115, 156, 158
Bagni, Vincent...168, 170
Bahamian Bikini Team...239
Bailey, Darcy...172, 240
Bailey, Susan...156, 159, 173, 180
Baldwin, Constance...98, 172
Baldwin, John...35, 160
Bannon, Jennifer...105, 172, 220
Barr, Kyle...98, 176
Barrett, Christopher...54, 55, 76, 96
Barrett, Sara...44, 46, 172, 240
Barroll, Louise...140, 227
Barron, Brenda...118
Barron, Owen...152, 153, 154, 185
Barry, Shannon...21
Barta, Michael...98, 160, 163, 181
Bartels, Elizabeth...44, 172, 240
Bartlett, Elise...118, 164
Barton, Rhoni...54, 55, 106, 172, 180, 217, 240
Basel, Albert Christian...103, 129, 196
Bastholm, Ashley...132
Basurto, Lisa...157, 159, 183
Bathgate, Tara...118, 156, 158, 196
Baur, Dara..132
Beaumont, Amy...164
Beck, Eric...16, 157
Beck, Laura...114, 156, 159
Becker,Kevin...6, 193
Bedsole, Marc...54
Behringer, Peter...196
Bence, Steven ('94)...32, 34, 35, 225
Benderson, Todd...98, 102, 110, 144, 146, 147, 182, 210, 229, 239, 261, 266
Berens, Nicholas...176
Berg, Kristen...142
Berger, Jackie...26
Berkey, Perrin...132
Bernal, Pedro...78
Bernard, Jeffrey...98, 136, 139
Berquist, Kristen...56, 74, 130, 142
Beville, Sharon...118
Bigenheimer, Nora...76, 99, 237
Billeci, Katia...109, 172
Birdsong, Staci...164
Birkman, Thomas...176
Birsch, Janet...26
Bishop, Brooks...125, 150
Bishop, Heather...149
Blair, Lucrecia...99, 130, 156, 158
Blanchard, Vivian...221
Bloland, Harlan...236
Bob the Cat...185
Bonargo, Beth...172, 174
Bonfiglio, Carlynna...164
Bonnett, Kenneth, Jr.... 34, 37
Book, Daniel...118, 136, 38, 139
Boorn, Derek...56, 99, 160, 161, 163,185
Borden, Gavin...136, 139
Borghese, Lorenzo...99, 136, 139
Bornhauser, Andrew...99, 130, 168, 169, 171
Bornstein, Rita...215, 230, 231, 236
Borsoi, Xander...144, 146, 147

Bosses, Gary...30, 54, 118
Bouchard, Valerie...132, 220
Boudreau, Christopher...118, 136, 137,138
Bowles, John...160
Boxer, John...152
Boyar, Jared...118
Boyd, Michael...118, 200
Boyer, Shelley...132
Boylan, Joanna...150
Boyle, Abby...184
Bracken, Rachel...116, 164, 167, 184
Branen, Karen...92
Brenha, Daniela...40, 41, 43, 107, 118
Brock, William...108
Broman, Heather...164, 167
Brown, Abigale...118
Brown, Allison...118, 156, 157
Brown, Ellen...167
Brown, Leslie...132
Brown, Thomas...19, 96, 152
Bryant, Maria...200
Bryant, Michael ('94)...201
Buckley, Beverly...58
Buckley, Keith...34
Bu, Vibecke...58, 59, 140
Bullen, Alicia...99
Bundschu, Diane...156
Bundy, Chad...99, 117, 176, 177, 178, 179
Bundy, Melissa...119, 156, 157, 158
Bunn, Albert...119, 197
Buritica, Juan...56
Burns, Andrew...160
Burns, Shannon... 250
Burse, Tirrikah...99
Burton, Ashley...6
Bustos, Edward...196
Butler, Katherine Mary...85
Buttinger, Amanda...70, 71
Butzin, Jessica...140

## C

Calhoun, Kelly...178
Caliskan, Dilek...164, 165, 184, 202, 203, 205
Candee, Jennifer...99, 172, 175, 180
Cantrell, Tara...44, 45, 47
Carl, Brett...190
Carlson, Tyler...100, 202
Carmony, Tracy...132
Carpenter, Kristen...54, 104, 172, 180, 184
Carr, John...100, 160
Carroll, Geraldine...186, 206
Carter, Jimmy...218
Carter, Roslyn...218
Carter, Leigh-Anne...96, 108, 119, 151, 192
Carter, Raymond...13, 48, 101, 150
Cashion, Lance...160
Castiglione, Peter Paul...20
Caston, Seth...96, 186, 189, 195
Cavaluzzi, Todd...136, 138, 139
Cavanaugh, Thomas...54, 55

Cerrato, Peter...100, 136, 139
Certo, Matthew...48, 50
Certo, Samuel Trevis...32, 48, 50, 169, 171
Chambers, Kevin...152
Chang, Christian...168
Chapman, Karen...100, 142
Charde, Seth...72, 73, 160
Charron, Shelley...113
Chiang, Gloria...186
Chiang, Olivia...186
Chilcoat, Thomas...119, 136, 137, 139
Child, Lori...132
Chiles, Melanie...13, 172, 174
Chilvers, Adam...68, 104
Christensen, William...100
Cicak, Michelle...156
Ciccarone, Joseph...176, 177
Ciniglio, Marichelle...186
Cirillo, Christina...108, 172, 173, 180, 240
Cirrito, Nicole...100, 132, 133, 134, 135
Claus, Santa...130, 154
Claus, Mrs....154
Clayton, Timothy...62, 152, 154
Clendenin, Trevor...94
Cline, Alicia...86, 119
Cline, Jeanette...30, 149
Clinton, Bill...218, 219
Cloran, Valerie...100
Coelingh, Laura Suzanne...100, 173, 174, 175, 180, 233
Cohen, Daniella...189
Cohen, James...136, 138, 139
Cohen, Neil...34, 100, 152, 155, 163
Cohen, Stephanie...6, 100, 189, 191, 210
Collada, Antonio...207
Collada, Melli...14, 207
Collins, Alex...101, 160, 163
Collins, Darraugh...101
Colado, Ray...34
Colbert, Kevin...170
Cole, Eddie...44
Connolly, Claire...164, 167
Connolly, Sean...62, 65
Consalo, Marc...144
Contner, Elisha...100, 172, 173, 174, 175, 180

Cooks, Thomas...94
Cooley, Melissa...189
Coons, Christine...9
Cooper, Michael...52, 53, 103, 110, 119, 189
Corbin, Richard...152
Cordi, Sarah...140
Corley, Stacy...101, 164, 166, 167
Corredor, Carolina...96, 119
Corrigan, Douglas...160
Cotel, Yolaine...230
Cotsalas, John...152
Coulman, Robert...101
Cox, Monica...71, 172, 205, 210, 240
Crain, Michelle...164
Crawford, Mary Jennifer...6, 44, 172, 210
Crider, Jennifer...119, 172, 180, 222, 240
Crosskey, John...196
Crowley, Christopher...132
Cruse, Mary Caroline...132
Cuccaro, Frank...170
Cummins, Priscilla...74
Curtis, Christopher...101, 196

## D

D'Alton, Joseph...96, 152, 154
Damm, James...101, 144, 147, 182
Dane, Penelope...71
Datillo, Jeffrey...21, 210
Davidson, Michael...160
Davis, Shiella...119
Davison, Donald...84
Davison, Joan...84
Dawson, Farrah...54, 140, 141
Dawson, Kathie...25, 103, 207, 209
De Geurin, Katherine...109, 140, 257
De Mil, Andrew...52, 56, 194, 202
De Mil, Brandy...8, 21, 56, 193
De Pue, Julie...101, 172
Deaver, Michael...6, 34, 35, 100, 218
Del Percio, Nancy...141, 143, 227
Decker, Nancy...90
Demchak, Kimberly...26
Demers, Christian...68, 119
Demers, Tricia...102
Dent, Melissa...102, 172, 173, 175, 180, 231, 234
Dettore, Christina ('94)...241
Dewar, Michael...54, 119, 136, 138
Di Giovanni, Frank...62, 63, 196
Di Pasquale, Mario...62
Di Simone, Vanessa...119
Dickson, Travis...32, 68, 69, 102, 169, 170, 171
Disher, Nancy...98, 112, 119, 129, 206
Ditore, Richard...62
Dittmer, Ellen...38, 56, 108, 172, 173, 180, 240
Dixon, Rebecca...38, 71, 172
Dodson, Kimberly...102
Doering, John...102, 136, 138, 139
Doherty, Paul...32, 99, 119
Dolby, Jarvone...48, 51, 110
Donofrio, Jena...119
Donovan, Brendan...102
Dose, Nicole...102, 132, 133, 134, 135
Drakesmith, Amy...156
Dreyfuss, Paige...119, 156, 158, 159, 183
Dubin, Keri...140
Duggan, Jennifer...140
Dukakis, Olympia...8
Dulski, Sasha...152
Dunaway, Shannon...71, 156
Dunn, Barbara...140
Dunn, Christopher...136, 137, 138, 139
DuPont, Molly...172
Du Pont, Sarah...24, 172, 173, 221, 237, 240
DuPuch, Anthony ('90)...108
Dzurec, Matthew...62, 160, 16

## E

Early, Jessica...32, 109, 122
Easom, Krista...32, 113, 122
Eaton, Kathy...102
Eberle, Nathan...152, 153, 222
Eckles, Trey...145, 146, 147
Eisinger, Amy...38, 39, 76, 132
El-Rahi, George...202
Eldredge, Guy...34, 160
Ellwood, Victoria...96, 102, 106
Elvington, Brooke...122
Encarnacion, Valenta...198, 199, 207, 208, 209
Engle, Nancy...122
Erbe, Diane...52
Erickson, Kimberly...122
Esfahani, Michelle...17, 26, 52, 122, 156
Esposito, Giancarlo...209
Estabrook, Thomas...147
Evanoff, Lizzy...132
Evans, Carmen...132
Evans, Jennifer...4, 102, 107, 114, 132, 223, 228, 231,241, 253
254, 256, 266
Ewing, Kathryn...70

"British Colonial is nice!" Jen recommends it!

# F


Faix, Eileen...132
Faloni, Suzanne...103, 140, 141, 143, 185, 250
Fansler, Robert Zane...144, 145, 147
Farmer, Samuel..34, 35, 37, 210
Fasulo, Anthony...6
Fawcett, Andrea...44, 46
Fazio, Nancy...122, 193
Feger, Juliane...103, 156
Felton, Ashley...14, 44, 46
Felton, Terri...156
Fentress, Caroline...103, 140, 141, 143, 185
Fernandez, Eileen...25, 103, 207, 209
Fernandez, Maria...111
Fierce, Matthew...160
Figueroa, Michelle...156
Finkel, Roberta...122
Finn, Jennifer...132, 134
Fiol, Marta "Tiki"...44, 46
Fiordalis, William...32, 160
Fitzgerald, Christopher...5, 8, 193, 234
Fitzpatrick, Ryan...117, 176, 177, 178, 179
Fleharty, Colleen...103, 130, 149, 150
Fleischmann, Sally...23, 103, 106, 149
Fletcher, James...68, 103
Floridia, Giancarla...40
Foglesong, Richard...10, 84
Folger, Elizabeth...40, 42, 102, 103, 172, 173, 175, 180, 234
Foraste, Kenneth...68, 103, 152, 154, 155, 182
Forsythe, Neil...62
Fortner, Jesse...103, 111, 194
Foster, Christian...160
Fournier, Mary...104, 186, 192, 193, 226, 237
Fowle, Amelia...6, 22, 101, 108, 210, 223, 224
Frakes, Kyle...48, 50, 70
Franklin, Melissa...190, 193, 237
Frantzen, Eric...152
Franzen, James...102, 160
Frase, Robert...72, 202
Freeman, Beth...104
Freeman, Charles...152, 153
Freeman, Mark...201
Friedman, Matthew...136, 138, 139


# G


Gaines, Jennifer...38, 103, 108, 172, 173, 180, 240
Gall, Jason...160
Gallagher, Charles...34, 62, 104
Garay, Vanessa...6, 98, 122, 156, 158, 183
Garcia-Loygorri, Jacobo...104
Garcia, Jennifer...132
Garcia, Juan...122, 202
Garcia, Manuela "Manoli"...44, 46, 96
Garrett, Heather...52, 53
Gavin, Melissa "Missy"...24, 44
Gazzoli, Laura...122
Gay, Patrick...136, 137
Ghadar, Narges Nellie...24, 164, 210, 240

Giarrusso, Eileen...172, 180
Gilbert, Kathryn...104, 140, 142, 170, 180
Giles, Douglas...122, 136, 137, 138, 139
Gilmore, Johnathan Randy...266
Gilmore, Robert Brett...104, 176, 177, 178, 179
Gingrich, Newt...214
Glaize, Liza...140
Godley, Andrew...176, 177
Godwin, Julie...74, 75, 206, 207, 186
Goget, Celine...16
Golden, Daniel...54
Golden, Donald...152
Goldfarb, Jonathan...60
Goodier, Elizabeth Kendall...40, 41, 42, 172
Goodman, Lisa...109, 222, 230
Goodwin, Lisa...122, 172, 173, 180,
Gore, Al...219
Gossett, Jennifer... 44, 45, 46, 47, 172, 210
Goukas, Christopher...48, 130, 169, 170
Gould, Scott "L.T."...24, 44, 104
Graff, Timothy...160
Graham, Suzanne...173, 174
Grandbois, Gilbert "Gill"...16, 160
Grasso, Francis...104, 108, 111,241, 253
Graves, Kimberly...122, 156
Gray, Katherine...70, 71
Gray, Carter...104, 116, 164, 166, 167, 246
Gregg, Andrea...180
Gresko, Abby...51, 122
Green, William...11, 23, 24, 152, 153, 154, 155, 185
Greenberg, Yudit...26, 94
Greeneisen, Laura...132
Greenlees, Teresa...191, 192, 193
Griffin, Kathleen...156, 157
Griffin, Donald...80
Gryn, Shannon...12, 18, 99, 122
Guarisco, Kristen...26, 30, 229
Gutierrez, Eliza...96, 104


# H


Haak, Christopher...160, 162

Hada, Ryan... 4, 17, 136, 138, 139
Hadrys, Lara...202
Hagen, Torstein...104
Hager, Molly...140
Haines, Chip...168
Hale, Kristal...156
Hall, Daniel...68, 123, 152
Hall, Laura...192, 193, 202
Hallam, Louise...132
Halter, Pace...56, 102, 160, 202, 204
Hamann, Ingrid...106, 146, 149, 150
Hamilton, Jocelyn...11, 70, 71
Hammerling, Brooke...164, 165, 167
Hanisak, Kimberly...18, 76, 123, 230
Hansen, Cherie...66, 67
Haralson, Robert...144
Harben, Holly...72, 73, 108, 110, 123, 196
Hardee, Alice-Anne ('94)...233
Hardy, Alisa...67, 110
Harp, Susan...104, 106
Harralson, Robert...147, 182
Harris, Jennifer...101, 106, 130, 146, 149, 150, 151
Hart, Alyssa...150
Hartmann, Natascha...66
Hasara, Rebecca...106, 149, 150
Hauser, Kristen...20, 21
Hausfield, April...164, 166, 167
Haycock, Stephen...107, 176, 177
Hayes, Tory...174, 180
Hayes, Victoria...172
Head, Patrick...144, 266
Heald, Joshua...56, 124, 160, 161
Heller, John...62
Henderson, Frantesha Dawn...44, 47, 76, 105
Henderson, Kimberly...149, 150
Hendriksen, Edwin...60, 61, 130, 169, 170, 210
Hepfer, Caroline...164
Hermansen, John...137
Hernandez, John...62, 63, 64
Hernandez, Luis...48, 100, 114, 123, 206, 207, 239, 261
Herzog, David...32, 68, 105, 144, 145
Hesenius, Justin...62
Hickey, Leslie...172
Hicks, Kelly...105, 132, 135
Hicks, Natalie...105, 116, 186
Higgins, Patrick...176, 177
Hill, Andrew ('94)...168
Hill, Elisa...132, 133
Hill, Mariah...202
Hillegeist, Alison...6
Hinds, Jennifer...132
Hoffman, Elizabeth...26
Holmes, Michael...48, 49, 51
Holt, Edward...34, 35, 123
Hood, Charles...192
Hood, Glenda...192
Hoofnagle, Geoffrey...123
Hough, Leta...6, 13, 76, 164, 165, 167
Hu, Judy...58
Huddle, Parker...137
Hughes, David...34
Hughes, Joseph...202
Huin, Sarah...124
Hull, Ryan...20, 21
Hunsader, Monica...38, 56, 105, 172, 173, 174, 175, 180, 234
Hunt, Timothy...16, 117, 123, 160
Hurst, Byron...105
Hussein, King of Jordan...218
Hutcherson, Charles...34, 160

## I

Iarrobino, Joseph...62, 63, 64, 65, 105
Inglesby, Meredith...21, 140
Iosue, Albert...62
Issac, Michael...74, 123, 136, 138

## J

Jackson, Ruth...99, 186
Jackson, Spencer...152
Jacobs, Isoke...198, 208, 209
James, Keena...164, 167
Janke, Beth...96, 150, 237
Jarrett, Suzanne...200
Jassir, Daniel...105
Jecko, Brian...218
Jenkins, Debbie...76
Jennings, Catherine...132
Jennings, Jamie...22, 40, 42, 102, 172, 174, 180
Jensen, Jessica...105, 140, 227
Jerome, Julia...70, 71, 123, 156, 158, 183
Jetchick, Carrie...40, 41, 42, 43
Jewell, Jeremy...160
Johansen, Kioshirah "Kiomie"...74, 75, 96, 116, 198, 206, 207, 208
Johnson, Christopher...152
Johnson, Glenn...105, 136, 138, 139
Johnston, Gregory...74, 176
Jones, Jill...54, 56
Jones, Rachel...23, 107, 116, 210
Josiah, Charmaine...201

# K


Kaali-Nagy, Damien...176
Kahle, Loren...60
Kamin, Jennifer...123
Kaplan, Kari...132, 134
Karandanis, Stanley...152, 154, 182
Karlovec, Cynthia...106, 132, 135, 190
Karlovec, Kristin...132
Kaye, Heather...106, 132, 135
Kazanjian, Jon...152, 154
Keeble, Anne...106, 140, 141, 142, 185
Kehrig, Timothy...6, 30, 34, 37, 117, 224, 266
Kelley, Christopher...103
Kelley, Michael...23
Kelly, John...14
Kempinger, Daniel...72, 73
Keneally, Thomas...236
Kennedy, Patrick...62, 63, 76
Kerr, Michael...106
Kessler, Elizabeth...58, 59, 106, 140
Ketchow, Kimberly...140
Kettle, Anne...132
Khanna, Shruti...66, 67, 102
Kheradi, Delara...140, 141
Kibbe, John...123
Kibort, Chip...136, 139
Kidman, Kara...156, 159
Kittle, Brett...12, 176, 179
Klear, William...20
Klesius, Kelly...44, 45
Kline, Christopher...162, 168
Kling, Kirsten...132, 152
Klusman, Thomas...48, 50, 52, 53
Knight, Creighton...101, 130, 144, 146, 147, 196
Knudtsen, Stig...152
Kobosky, Dana...70, 71
Kohn, Bridget...4
Kohnke, Edward...160, 162, 210
Konkol, Anthony...152
Kontoudakis, Maria...109, 140, 141
Korgaokor, Ajit...34
Kowalski, Glenn...62, 168, 170
Kramer, Peter...144, 146, 147, 182
Krans, Hamilton...34, 176
Krapf, Kristina...24, 106, 140
Krul, Paige...70, 71


# L


Lafferty, Kym...140, 141, 142, 180
Lagod, Melissa...66, 67, 202
Lairson, Thomas...84
Lamberson, Carter...68, 160
Lancaster, Candice...123
Landrum, Beppy...24, 104
Langfitt, John...112, 202, 218
Lanier, Jeremy...52, 53
Lanning, Elizabeth...132
Lao, Maria...172
Lapp, Tracy...14

Lassoff, Jennifer...56, 123, 149, 189, 193
Laurence, Carla...105, 202
Laurence, Valerie...172
Lawe, Suzanne...71, 156, 159
Lawlor, Anthony...12, 34, 35, 169, 210
Lawrence, William Ward...98
Lavandier, Nury ('94)...241
Le Mieux, Christine...58, 59
Le Monte, Tyson...34, 218
Le Roy, Edward...89
Lebovitz, Marni...172, 174
Lee, Elizabeth...32, 121, 172, 180, 222, 225
Lee, Hoa...189
Lemansky, Jason...24, 106, 136, 138, 139
Lemuth, Sara...140
Leopardi, Peter...62
Lettiere, Kristen...132
Levin, Elissa...14, 123, 180
Levy, Laura...132
Levy, Luis...203, 206
Levy, Matthew...136, 139
Lewis, Cary...132
Lewis, Karl...53, 209
Lewis, Julie...164
Lewis, Miguel...202
Liberato, Christine...172, 180, 240
Linberger, Lara...123, 186, 191
Linsley, Officer Keith...100
Lippman, Allison...14, 172, 174, 180, 184
Lockrem, Alan...34
Loewy, Adam...189
Loftesnes, Frode...48, 130, 152, 153, 154, 185
Long, Matthew...53
Loope, Brook...6, 190, 236
Lopez, Carla...96, 130, 207
Losey, Eva...151
Love, David "D. Love"...210
Lovett, Lynley...106, 172, 173, 174, 175, 180
Lowe, Michael Alexander...72, 106
Lowery, Darla...126, 130, 164, 167, 184, 257
Luckett, Judith...90
Lundy, Jorayn...101, 107, 149, 150
Lunetta, Jason...62, 63, 107
Lynch, Johnathan...152

## M


Mackin, Robianne...107, 172, 180
Malik, Zaiba...199
Maloney, Jennifer...4, 6, 25, 40, 102, 172,180,239, 241, 253, 256, 266
Manderson, Amber...194
Manek, Vaishali...26, 126
Manring, Joshua...60
Maple, Edward...107, 160, 161, 163, 181
March, Michael...74, 126, 202, 210, 228
Marchetti, Michael...194
Marcy, Sally...140
Marino, Michelle...96, 115, 140
Marlowe, Brett...34
Marmolejos, Frank "Paco"...202, 228
Martin, Caroline...126
Martin, Desiree...164, 166, 167
Martin, Leah...40, 42, 156, 158, 183
Martino, David...22, 48, 49, 110
Marulli, Jessica...140, 141
Mascia, Paul...144, 146, 147, 182
Matheson, Craig...68, 152, 154
Matthews, Marka...58
May, Matthew...6, 54
Mayr, Ernst...216
McBrair, Jennifer...38, 96, 107, 130, 140, 141
McCannon, Holly...117, 172, 174, 180, 184,
McCawley, Shawnee...62
McClaren, Margaret...94
McConnell, Heather...107, 140, 141, 143, 185, 250
McCord, Les...136, 138
McCormack, Erin...106, 164, 229
McCoy, Amalee...126, 156
McCoy, Ellen...164
McDonald, Tori...116, 210
McDonnell, JD...136, 138
McGill, Brendan...107
McGinnis, Andrew...72
McGrath, Natasha...235
McKay, Amalee...183
McKay, Jennifer...132, 133, 177
McKee, Michael...168, 169
McKinzy, Sybil...101, 106, 149, 150, 198
McKnight, Sully...224
McLane, Ben...109, 120
McClean, David...160, 163
McWhorter, Jeannie...107
Mead, Alexis...6, 132, 133
Mehta, Shan...96
Meis, John...54, 55, 107, 144, 146
Meis, Valerie...99, 108, 126
Melendez, Edward...72
Mella, Allison...164, 165, 166
Melvin, Claire...8, 165
Mercado, Juan...13, 186, 207
Metivier, Ryan...126
Metsisto, Nicole...126, 156
Mew, Tracy...149
Michaux, Alison...38, 172, 180
Miles, Josie...132
Miller, Alisa...108
Miller, Kristin...108
Miller, Luke...108, 235
Miller, Ryan...108, 160, 162, 163
Millette, Kimberly...108, 172, 173, 174, 175, 180
Milligan, Michael...191
Missri, Yvette...74, 164, 165, 167, 184
Mitchell, Janet...32, 126, 156
Mitchell, Jason...202
Mock, Jennifer...108, 117, 228
Monson, Joshua...108, 160
Moore, Dario...126, 191, 200
Moore, Heather...164, 184, 202
Moore, Robert...86
Morgan, Amanda...126, 156, 183
Moriarthy, Tara...108, 172, 175, 180
Morris, Adrian "Chip"...48
Morris, Richard...56, 74
Morrison, Megan...20
Morton, Heidi...108, 114, 140
Morton, Melissa...109, 140, 227
Moss, Stacy...32, 58, 59, 109, 140
Mowbray, Jennifer...32, 58, 59, 109, 130, 140, 141, 143, 185
Muehlhauser, Jason...96, 168, 170
Mueller, Karl...115
Mulligan, Daniel Ba...108, 110, 126, 189
Mullin, Michael...24, 109, 136, 139
Mullins, Gregory...196
Munchel, Christopher...48, 49, 51, 170
Meyers, John ('94)...144


## N


Nagai, Mayo...109
Nash, Loryn...164
Nassif, Joseph...88
Navratil, Garnet...52, 109, 156
Nawada, Jennifer...38
Naylon, Kelly...126
Neal, David...72

Nelson, Michael...32, 34, 37, 169
Nelson, Peter...147
Nesbit, Johnathan...109, 236
Neubaum, Julie-Ann...91, 109
Neuhaus, Rhonda...26, 99, 202
Neuenschwander, Christine...109, 132, 133, 134, 135, 180, 190
New, Tracie...126, 148
Newcomb, Mary "Tami"...32, 45, 46
Newton, Elizabeth...110
Ng-A-Fook, Christine...150
Nikolovski, Ognen "Ogi"...60, 61
Nitschner, Enza...106
Norton, Edward...62
Norton, Todd...144, 146, 147
Nowicki, Pawel...56, 103, 126, 191, 197, 226

## O

O' Brien, Anne...132
O' Brien, Arthur...96
O'Brien, Brendan...160
O'Callaghan, Daniel...68, 152, 155
O'Conner, Andrew...160
O' Connor, Andrew...16, 72, 126
O'Connor, Mary Molly...38, 223
O'Donnell, Hollace "Lacey"...110, 114, 140
O' Neil, Alan...36
Ogden, Kate...8
Okopski, Anne-Marie...98, 186
Oliver, Carrie...172, 180, 184
Olsen, Derek...202
Olszewski, Shellie...192, 193, 226, 266
Oram-Smith, Kimberly...172, 174, 180, 184, 222
Orsetti, Laureline...32, 56, 105, 129, 149, 210
Orshak, Robert...72, 73
Ortiz, Carmen...110
Ozark, Shelly...6, 193, 226

## P

Papay, Twila...91
Pappas, Peter...78, 197
Park, Scott...127
Parke, Daniel...48, 49
Parks, Matthew...82
Parsell, Amber...140, 153
Pasakiolis, Toli...144
Pascual, Cynthia...110, 172, 173, 174, 175, 180, 235
Patel, Aparna...110
Patrick, Staci-Ann...225
Payne, Katherinie Hunter...110, 142, 257
Payne, Scott...168, 169, 170, 171, 253
Peck, Thomas...62, 64
Peed, Karen...110, 116, 117, 172, 173, 174, 180, 233
Peed, Michael...34, 168, 172, 174
Pelfrey, Jody...40, 42, 43, 113
Pellegrini, Andrea...164, 167
Pellegrino, Michelle....32, 127, 223
Pellicciotta, Marc...62
Peng, Iara...24, 190, 204, 240
Percy, Amy...6, 38, 39, 76, 100, 172, 180
Perez, Jorge...62
Perez, Maruja...70, 71, 127
Perez, Rafael...206
Peterson, Matthew...60
Pfohl, Matthew...144, 147
Phillips, Angela...110
Picton, Carol ('90)...225
Pierson, Karen...110
Pierson, Laura...66, 67
Pinzon, Felipe...127, 150, 152
Piqueot, Damien...113
Pinto, Carlos...111
Pistone, Matthew...160
Pistor, Shawn...72, 111
Piziali, Robert...54, 152, 153, 155, 185
Poleshek, Christian...72
Poling, James...60
Pollock, Nicole...127
Poole, Leslie "Bug"...110, 172, 174, 180
Porco, Michael...10, 11, 100, 111, 129, 186, 196, 204, 210
Poulton, Lindsay...101, 130, 149, 150
Powell, Brandon...189, 193
Powers, James...60, 61, 136, 139
Powers, Dean Patrick...6
Pratt, Stephen...111, 152, 155, 182
Preble, Dana...54, 96, 172, 175
Prentiss, Paige...140
Pressman, Rebecca...222
Prime, Pamela...149
Pritzker, Ranaan...111
Puig, Ann-Marie...198, 206, 207, 223
Pushkin, Pamela...38, 39, 172, 173, 174, 180
Putt, Kirk ('94)...163

## Q

Queeley, Ixchelle...6, 102, 111, 186, 193, 200, 209, 237
Quinlan, Kristen...111, 164, 167, 184, 257
Quinn, James...127, 136, 138, 139
Quinn, Oliver...176

## R

Raad, Luciana...221, 237
Rabin, Yitzhak...218
Raivio, Max...127
Ramirez, Elizabeth...172, 174, 180, 184
Ramos, Israel...38
Rao, Sonie...140
Rapp-Young, Beth...91
Rasmussen, Katherine...111, 172, 175, 184, 232
Raymond, Matthew...62
Ream, Julie...140, 153
Reaves, Lynda...111
Recio, Sili...6, 200, 201, 209
Redman, Margaret...11, 132, 133
Remley, Lindsay...132, 133, 134
Restivo, Daniela...112, 140, 185, 250
Reynolds, Amy...66, 67

Rhodes, Kelly...38, 164
Richards, Douglas...54, 160
Richards, Emily...12
Richardson, Courtney...132
Richardson, Tamitha...112
Rieger, Jarett...6, 72, 127, 197
Riemer, Amanda...18, 105, 127, 230
Rikeman, Robert...62, 63
Ring, Meredith...127
Ritchie, Melissa...132
Ritchie, Andrew...62, 100, 196, 210
Ritman, James...127, 136, 138, 139
Rivera, Emilia...6, 96, 102, 127, 186, 206, 207
Rivera, Margieric...87, 105, 112, 206
Rivera, Sonia...98
Riviere, Nancy...134, 135
Robe, Parrish...112, 140, 141, 143, 185
Roberge, John...144
Robinson, Amy...156
Robinson, Kelly...68, 152
Robinson, LaShalonda...200
Robison, Kathleen "Katie"...44
Rock, John...178
Rockett, William...9, 96, 127
Roessle, Nicole...140, 141
Rogers, Marian Brooke...56, 127
Rogers, Raymond ...98, 105
Romagnoli, Gregory...160
Ronzi, Kathleen...147
Roque, Jaime...112
Rosato, Peter...136, 137, 138, 139
Rose, Bart...168
Rose, James...195, 198, 208
Rose, Robin...149, 150
Ross, Elizabeth...112, 132, 135, 180
Roth, Joshua...60
Roth, Leslie...26, 127
Rouse, Mims...99, 127, 190
Rowan, Tessa...132
Rowan, Richard...152, 153, 155
Rowe, Mark "Sharkey"...146, 147
Rowland, Lawrence...176
Rubino, Thomas...144, 147
Rudloff, Rachel...172
Rudolf, Rachel...174
Rudolph, Heather...130, 164, 165, 166, 167, 184
Rudolph, Lua...128
Runkle, Natasha...128
Rupley, Matthew...62, 226
Rutherford, Amanda...112, 202
Rutzler, John...236

## S

Sabatino, Amy...38, 202, 204
Sablosky, J.R....222
Sadacca, Corley...71, 132
Sager, Gregory...48, 112, 168
Saker, Allison...132, 133
St. John, Shawn...21
Samadani, Serena...132
Sameth, Christopher...152, 154, 155
Sampson, Duquessa...128, 156
Samsel, Serena...128
San Roman, Jacobo...104
Sands, Page...176
Sanzo, Nick...6, 176
Santurri, Ryan...72
Satzman, Douglas...130, 144, 145, 146, 147, 196
Sauers, Julie...103, 128, 190, 196, 231
Saulnier, Michelle...86, 108, 151
Savage, Alexis...112, 132, 135, 180
Saxe, John Duff...11
Scanlan, Thomas...103
Schaeffer, McLean...156, 157, 158, 159
Schaefer, Jennifer...113, 156
Schafer, Penny...186
Schatz, Karen...113, 149, 150, 189
Scheid, Lisa...172, 174, 180
Schiaffo, Michele...40, 41, 42, 43
Schier, Steffen...160, 162
Schmidt, Matthew...189
Schmidt, Shannon...113
Schneider, Iris...66, 67
Schofield, Dory...14, 44, 45, 46
Schreiber, Vanessa...164, 167
Schurman, Ava...128, 258
Schutz, Eric...83
Schwartz, Aaron..16, 54, 160
Scott, Allison...54, 140, 141
Scott, Kristin...128
Selkoe, Gregory...144
Sengbusch, Keri...23, 96, 113
Serna, Joe...170
Sester, Jolie...113, 156, 58
Seymour, Thaddeus...76
Shaffer, Shelby...124, 130, 149, 150, 145
Shanoff, Mark...192, 196
Sheddan, David...17
Sheehan, Timothy "Chris"...44
Sheldon, Hilary...132
Sheldon, Peter...160
Shenker, Lisa...113
Sheperdson, Sharon...132, 133, 134, 135
Shields, Christopher...68, 128
Shirk, Bethany...149, 151
Shpiz, David...168
Shrensky, Lauren...38
Shreves, Matthew...160, 162
Sikorski, Lauren...172
Silbaugh, Jan Michael...24, 152, 153, 155
Silber, Brian...98, 107, 229, 261
Siler, Catherine...113
Simos, Mark...202
Simpson, O.J....215
Sipprell, Steven...113
Sitek, Linda...10, 26, 98, 108, 113, 114, 186, 239, 241, 256
Skelley, A. Christine...14
Skodnik, Alexander...144, 146, 147
Slotkin, Jennifer...32, 128
Small, Brian...191
Small, Ramsey...56, 114, 160, 161, 162, 163, 181, 185, 234
Smilari, Christine...25, 40, 172, 174, 180
Smith, Amy...145

Smith, Catherine...70, 71, 210
Smith, Christopher...99, 112, 189
Smith, Holly...156, 157, 158
Smith, Gillian...114, 150, 151
Smith, Jennifer...114, 172, 180
Smith, Jessica...114, 150, 210
Smith, Kimberly...128
Smith, John...34, 35
Smith, Sarah...132
Smyth, Gregg...62, 63, 65
Snipes, Brian...144
Snow, Corey...202
Sokolic, Ilisa...196, 228
Solkoe, Gregory...145, 147
Solomon, Briana...70, 71, 114, 115
Solomon, Pascale...200, 201
Sorenson, Jr., Richard...114, 160
Sorenson, Wesley...160, 220
Soule, Julie...12, 116, 164, 166
Spak, Shana...132
Spano, Wendy...156
Speake, Wendy...21
Spears, Ginger...10
Speisman, Tina...26
Spencer, John Andrew...52, 53, 128
Stack, John...136, 137, 139
Stadelmann, Tara...114, 116, 172, 173, 174, 175, 180, 190
Staley, Seana...71, 72, 73, 114, 130, 156, 183
Stamm, Jennifer...164, 167
Stanbro, Kimberly...140, 180
Stancheck, Michael...68
Staniar, Guy...176
Stanton, Edwin...176
Stanton, Robert...62
Stattner, Allison..132
Stauffer, Catherine...114, 164
Stearns, Ashley...109, 112, 172, 173, 180, 222, 226, 231, 240
Stegmiller, David...52, 235
Stegmiller, Nancy...58, 235
Steinbauer, Adam...160
Stephenson, Bruce...82
Stetson, Joan "Joni"...26
Stewart, Gary...68, 69, 171
Stewart, Marilyn...86
Stever, Jennifer...140, 141
Stillwell, Karyn...21, 96, 202, 203, 204
Stokely, Sharon...23, 101, 146
Stone Temple Pilots...217
Stone, Anne...115, 175, 210
Stone, Catherine...104
Stone, Chad...62, 160
Stone, Tara...132
Stowers, Kimberly...24, 128, 172, 173, 180, 210, 231, 240, 255
Strapp, Lauren...132
Stuart, Jennifer...26, 115
Subotic, Vanessa...115
Suchich, Angela...71
Sullivan, John...96, 104, 220
Sullivan, Patrick...128, 136, 138, 139
Sussman, Amy...76, 104, 114, 172, 174, 175, 180, 184
Sutliff, Robin...132, 133, 134
Sutton, Sarah...128, 172, 240

Sweeney, Trisha...52

## T

Talcott, Molly...71
Tallman, Sarah...140
Taps, Dustin...228
Tarr, Ashley...70, 71
Taylor, Kenna, Jr....83
Taylor, Luke...115, 176, 179
Taylor, Marianne...115
Tenney, Ashley...129
Thaxton, Mikell...115, 160, 190, 233
Thibodeau-O'Grady, Meghan...140, 240
Thimm, John...115, 189, 190, 226
Thoman, Kimberly...52, 198
Thomas, David...136, 137, 138, 139
Thomas, Julia...6, 140
Thomas, Lawrence David, Jr.... 74, 96, 129
Thompkins, Tomasa ('93)...23
Thompson, Courtney...56, 115, 116, 130
Thompson, Jennifer...19, 56, 198, 200, 206, 209, 223
Thompson, Lori...56, 115
Till, Pippa...140
Tinsdale, Candice...164
Todorovich, Michael...176, 177
Toettcher, Fred...16, 160
Tollette, Jennifer...66, 67, 156, 157, 183
Torlen, Michelle...140
Torres, Tania...156
Tran, Hao "Mimi"...40, 42, 107, 142, 180
Tran, Kiet...229
Travis, Brian...48, 51, 141, 168, 170
Travis, Jacqueline...164
Triptree, Nyree...172
Trono, Ruth Jennifer....10
Trono, Sarah...156
Tucker, John...110, 144, 146, 147, 182
Tucker, Laura...116, 142, 227
Tucker, Lynsey...38, 66, 67
Tuckis, Jeffrey...129
Turner, Amy..70, 71

Turner, Chad...60
Turner, Susan...140
Turro, Patricia...129
Tynes, Tenaya...198, 201

## U

Uehling, Gordon...60
Uhla, Christopher...139
Uhler, Christopher...136
Ulicny III, Stephen...62

## V

Valdes, Luis...84
Valentino, Jonna...129, 156, 158, 183
Vallante, Alyson...58, 116, 132, 135, 180
Van Den Brulle, Jill...14
Van Derzee, Jefferson...136
Vang, Kim...6
Vartanian, Nishan...110, 115, 136, 138, 139
Vaughan, William...12, 176, 178, 179
Veit, Erica...172
Victory, Christopher...136, 139
Voight, Jacob...23, 153, 180
Von Der Schulenberg, Bolko...130, 152, 153, 185
Von Steinbergs, Lisl....6, 44, 46, 105, 209

## W

Wade, Jennnifer...172, 225
Wade, Scott...136, 138
Waisenen, Timothy ('94)...34, 35
Walbridge, Robert Scott...48, 168, 169
Ward, Deanna...70, 71
Ward, Jeffrey...190
Ware, Trenton...144, 182
Warswick, Eric...62
Washowitz, Frederick...160
Wasmosy, Diego...236
Waterman, Christopher...56
Waxman, Dennis...116
Weaver, Nicole...159, 183
Weinmeister, Kelly...148, 149, 150
Weisman, Andrea...96, 114, 220, 225
Weiss, Johanna...4, 112, 116, 193, 218
Wells, Kurt...32, 34, 116, 152, 155, 261
Welsh, Cristina...206
Wentz, Rebecca...149
West, Lee...52, 53, 110, 129, 180, 240
Westmoreland, Daniel...176
Wheeler, Maxwell...14, 116, 246
White, Nicole...105, 172, 180, 240
Whitehorse, Cristina...115, 116, 156
Whitestone, Heather (Miss America 1995)...212
Whitten, Leslie...172, 173, 180, 226, 240
Whiting, De Ann...164, 184
Wiberg, James...96, 117, 153, 222
Wiley, Sarah...141, 143, 185
Wilkes, Glenn, Jr.,...44
Wilkinson, Richard Ford...144, 145, 147, 182, 232
Willett, Susanna Brie...117
Williams, Daniel...62, 63
Williams, Dwight...113, 209, 235
Williams, Kadeem...209
Williams, Matthew...52, 53, 103, 110, 129, 226
Williams, Robyn...116, 164
Willis, Patrick...129, 160
Wilmouth, Rex...4, 117, 202, 203
Winebrenner, Catherine...140
Wingate, De Anne...172, 180
Winnick, Lindsey...140
Wisemen, Simon...34, 35, 36
Wohl, Casey...156
Wong, Stephen-Arthur...191
Wong, Suzy...4, 14, 99, 149, 150
Wood, Sally...8, 106
Worth, Jenny...132, 133, 134
Worthern, Mary...117
Wohl, Casey...156
Wong, Stephen-Arthur...191
Wong, Suzy...4, 14, 99, 149, 150
Wood, Sally...8, 106
Worth, Jenny...132, 133, 134
Worthern, Mary...117, 250
Wrenn, Christa...52, 53, 112, 186, 189, 202, 205
Wright, Terra..., 200, 201
Wulbern, John "Bo"...24, 136, 137, 139

## Y

Yeager, Chad...108, 160
Yeager, Elizabeth...172, 180, 240
Young, Kerry...58

## Z

Zabel, Douglas...107, 160, 162
Zaldo, Miguel...202
Zanders, Origin...111, 129, 156
Zetterlund, Sophia...5, 11, 117, 172, 192, 193, 226
Ziebarth, Jason...62
Zimmerman, Jessica...103, 116, 117, 172, 175, 180, 190
Zimmerman, Lynn...150
Zollenberg, Daniel...176
Zwarych, Karl...186, 191
Zwick, Shannon...172

# Hugh Ferguson McKean '30
# 1908 - 1995

## President of Rollins College
## 1952 - 1969

Hugh McKean was a man of regal bearing. He savored a lifelong passion for the arts, amassing the world's largest collection of Tiffany art. He was devoted to education, serving as president and chancellor of his alma mater from 1951 to 1973. His humor was subtle, his resolve legendary, and his ability to remain just a notch above the fray unparalleled.

"The future always guards its secrets carefully. But since I am convinced the younger generation are stirring with romanticism, I will attempt to predict some of the developments that lie ahead . . .

*a sweeping change in education* with more emphasis on helping students find the best in life and less on assimilating knowledge and recalling it - computer like - on command. Colleges will help students understand themselves and show them how to discover and use all the power and resources of their own minds. There will be a great emphasis on values, ethics and maintaining sound academic standards. Education will be recognized more and more as a powerful answer to crime, narcotics and other forms of human misery.

Colleges which are indifferent to what students want to do with their lives will not prosper. Those which continue only to dispense a standardized package of knowledge will fade away."

-Hugh F. McKean, *Let's Give the Students What They Want*, 1973

SPANISH TILE BEANS TERRA COTTA WALK OF FAME KNOWLES MEMORIAL

PARK AVENUE STUCCO OAK TREES WROUGHT IRON BUSH SCIENCE CENTER OLIN LIBRAY GRASS

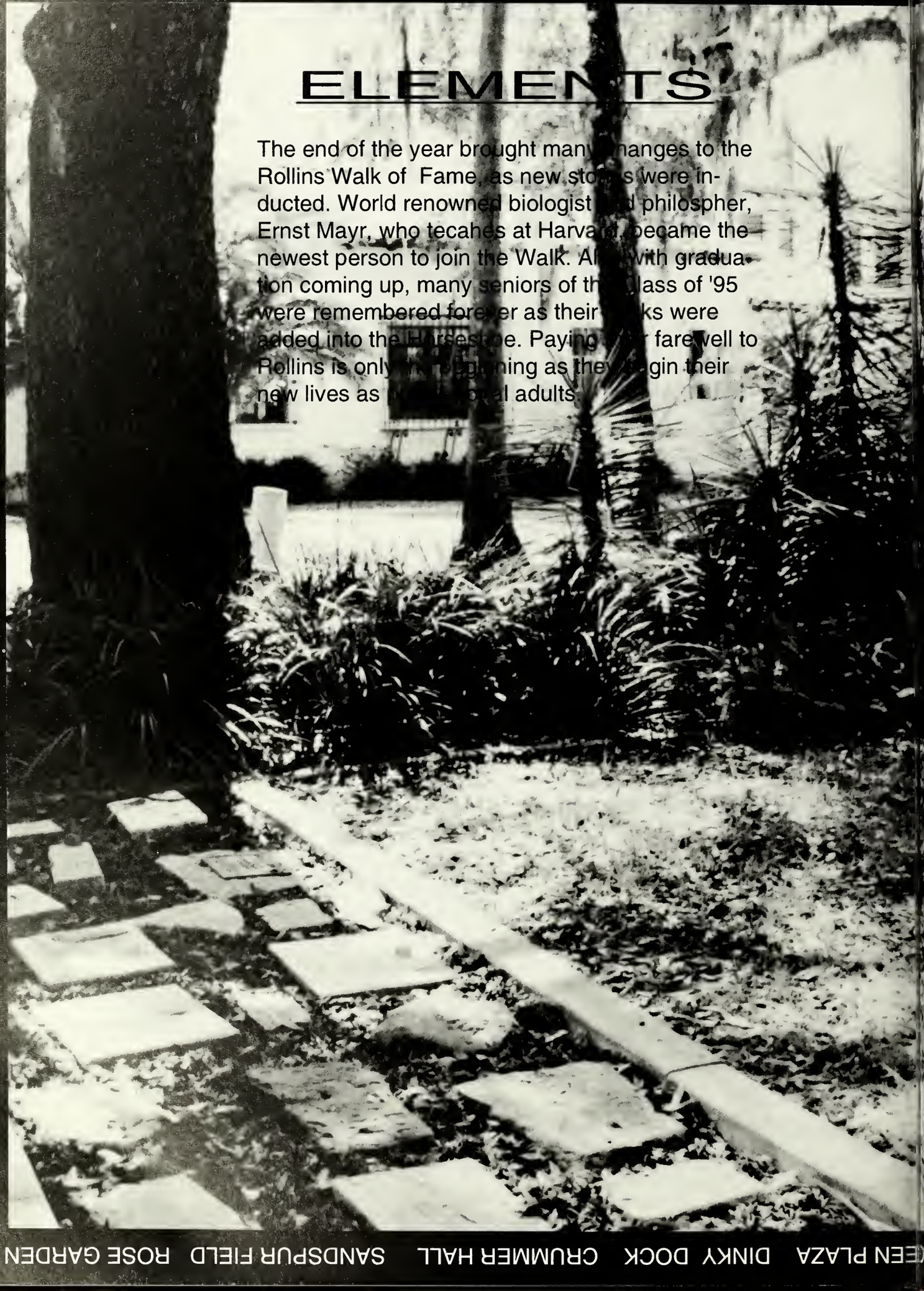

# ELEMENTS

The end of the year brought many changes to the Rollins Walk of Fame, as new stones were inducted. World renowned biologist and philospher, Ernst Mayr, who tecahes at Harvard, became the newest person to join the Walk. Along with graduation coming up, many seniors of the class of '95 were remembered forever as their bricks were added into the Horseshoe. Paying their farewell to Rollins is only the beginning as they begin their new lives as real adults.

ROSE GARDEN SANDSPUR FIELD CRUMMER HALL DINKY DOCK PLAZA

APEL LAKE VIRGINIA CORNELL ARTS MUSEUM DOWN UNDER THE POOL MOSS

ANNIE RUSSELL THEATRE BRICK ALFOND BOAT HOUSE

"

How can anyone not forget those 2AM fire alarms at McKean?
-- Luis Hernandez

FIELD HOUSE

FRED STONE THEATRE TENNIS COURTS PALM TREES MARY JEAN MITCHELL

# ELEMENTS

The end of the school year in May brought many changes and events that affected many at Rollins. Hugh McKean passed away on May 6, at Winter Park home. Fox Day finally came on April 24, on a not too pleasant morning.

Pravda was the word on April 22, as a radical John Doe attacked the actions of the Dean of Students. Voices for Women welcomed Orlando Mayor Glenda Hood as their guest speaker during their annual Take Back the Night event. The prospects of introducing a traditionally African-American fraternity and sorority in the upcoming year has taken light. Porcogate came to an end, and the election of a new SGA President and Vice-President finally came. As dawn sets on this beautiful Floridian college, life becomes slower paced as many think about the future and their memories of Rollins.

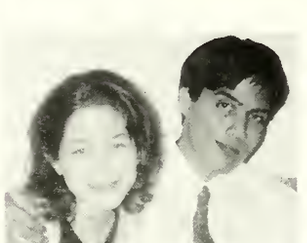

COMMUNITY SUPPORTERS INDIVIDUALISTS CHINESE DRINKERS IRISH

SORORITY SISTERS HISPANICS JOCKS BRITS ARTISTS

"

Dude Frost

Dude!

That's not

cool!

-- James

Wiberg

PROFESSORS

FRATERNITY BROTHERS ACTORS AND ACTRESSES AFRICAN AMERICANS NO

# Colophon

The cover material is white litho laminate matte. The board weight is 160. The four-color process was used for the terracota roof. The quarter cover is an applied color of pantone 155 (beige). The trim size of the book is 9"x12". The book is smyth sewn for its binding, with rounded headbands. Francis Grasso '95, took the cover photograph.

The paper stock used for the front and back endsheets is Clay CX-06. Black ink 950 is applied on the front endsheet. A picture is ghosted and the front endsheet is quarter cut. Onion skin is added between the front endsheet and page one.

The paper stock used throughout the book is 80# Ermine. There are 268 pages in the book. Four-color process is used in the Opening section and the Campus Life section. Process color is used in the Sports section. The pantone colors used are blue 281 and green 350.

The primary typeface is Helvetica. Headlines are usually set in 36 point, body copy and folios are in 12 point, caption copy are in 10 point. In addition, the following typefaces were used in headline and display copy: Arena Black Extended, Aristocrat, Bailey, Brandyscript, Graverplate, Gillian Black,Handy Brush, Liddie, Minstrel, Monotone, Revel Regular, and Tango Regular. In addition, Dingbats are used for the folios.

PageMaker 5.0, along with the Herff Jones template program PageMaster, is used for the layout of the publication. Herff Jones printed 520 copies at their Montgomery, Alabama plant. Jean Henry is the Customer Service Representative.

Senior and Underclassmen photographs are taken by Thornton Studios located in New York, NY. Some candid photographs are provided by the Public Relations Office. The national and world photographs are obtained from RM Photo Service located in New York, NY.

Advertising is contracted with Scholastic Advertising, Inc. of Atlanta, GA.

The 1995 *Tomokan* sold for $20 in advance. The *Tomokan* has an office on the third tier of the Mills Memorial Center. The office phone number is 646-1594 and the campus box number is 2542.